



① Rear Elevation (NW)

1 : 100



② Proposed Rear Elevation (NW)

1 : 100

STATUS  
**PLANNING**

- NOTES:
- DO NOT SCALE FROM THIS DRAWING
  - ALL DIMENSIONS TO BE CHECKED ON SITE PRIOR TO FABRICATION
  - THIS DRAWING SHOULD BE READ IN CONJUNCTION WITH STRUCTURAL ENGINEERS DRAWINGS
  - THIS DRAWING SHOULD BE READ IN CONJUNCTION WITH SERVICE ENGINEERS DRAWINGS
  - COPYRIGHT OF THIS DRAWING REMAINS WITH JOHN RICH ARCHITECTS
  - ANY DISCREPANCY FOUND BETWEEN THIS DRAWING AND ANY OTHER DOCUMENTS MUST BE REPORTED IMMEDIATELY BY THE CONTRACTOR
  - ALL PROPRIETARY MATERIALS TO BE INSTALLED IN ACCORDANCE WITH MANUFACTURERS INSTRUCTIONS
  - ALL TIMBERS TO BE PRESSURE IMPREGNATED

REVISIONS		
1	05.08.24	Dormer reduced, offset 2.6m from external wall on Haverfield Gardens

PROJECT  
**13 Maze Road, Richmond TW9 3DA**

CLIENT  
**Mr & Mrs Kennerley**

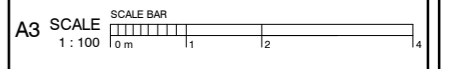

PROJECT DESCRIPTION  
**Loft conversion, rear dormer, rooflights, removal of 1 chimney stack and solar panels**

DRAWING NAME  
**Existing & Proposed Rear Elevation**

<p><b>John Rich Architects</b></p> <p>6a Royal Parade   Kew Richmond   Surrey   TW9 3QD</p> <p>t: 020 8940 0416   f: 020 8940 3303</p> <p>e: mail@johnricharchitects.com w: www.johnricharchitects.com</p> <p><small>© Copyright John Rich Architects Ltd</small></p>	DATE: Dec 23
	DRAWN: AY
	CHECKED: JR
	JOB NO: <b>23.6006</b>
DRAW NO: <b>A057 1</b>	REV