

Revisions:	Drawn / Chkd:	Date:
B Planning issue	AM	30.08.19
C Revisions to existing building	AM	12.11.19
D Existing building updates	AM	20.12.19
E Section B superseded	MC	22.05.20
F Section B amended	MC	27.05.20
G Glazing location to terrace update	TG	01.03.21



Section B-B - West Elevation / Site Cross Section I:100



Section C-C - South Elevation through Courtyard Garden I:100

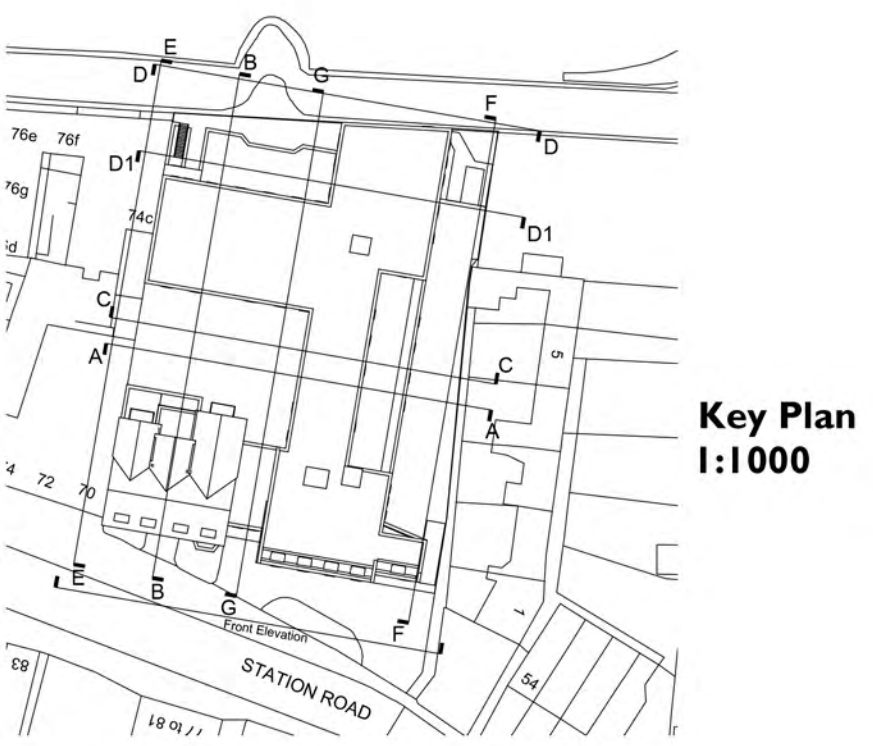

Key Plan I:1000

- Revision F**
1. Glazed wall removed to staircase
 2. Staircase and lift core adjusted
 3. New gable and lean to roof added to suit staircase and lift

Client:
CINNAMON CARE COLLECTION



Project:
STATION ROAD, HAMPTON

24 Church St West,
Woking, Surrey,
GU21 6HT
01483 494 350

Drawing Title:
Proposed Elevations
Sheet 2

Scale @ A1: 1:200
Checked by: 29.07.19
Date:

Job No: 11045
Stage: PL 021
Drawing No: G
Rev:

Issue Status:
 Construction
 Preliminary
 Information
 Approval
 Tender

Architecture
 Planning
 Master Planning
 Urban Design
 Interiors
 Landscape

Offices
 Woking
 London
 Milton Keynes
 Warsaw

