



FRONT OF EXISTING GARAGE

# NOTES

THIS DRAWING IS THE COPYRIGHT OF THE ARCHITECT

EXISTING HARDSURFACING TO FRONT APRON  
 - TO BE REPLACED WITH NEW PERMEABLE PAVING  
 SEE BELOW FOR EXTENT OF NEW PAVING

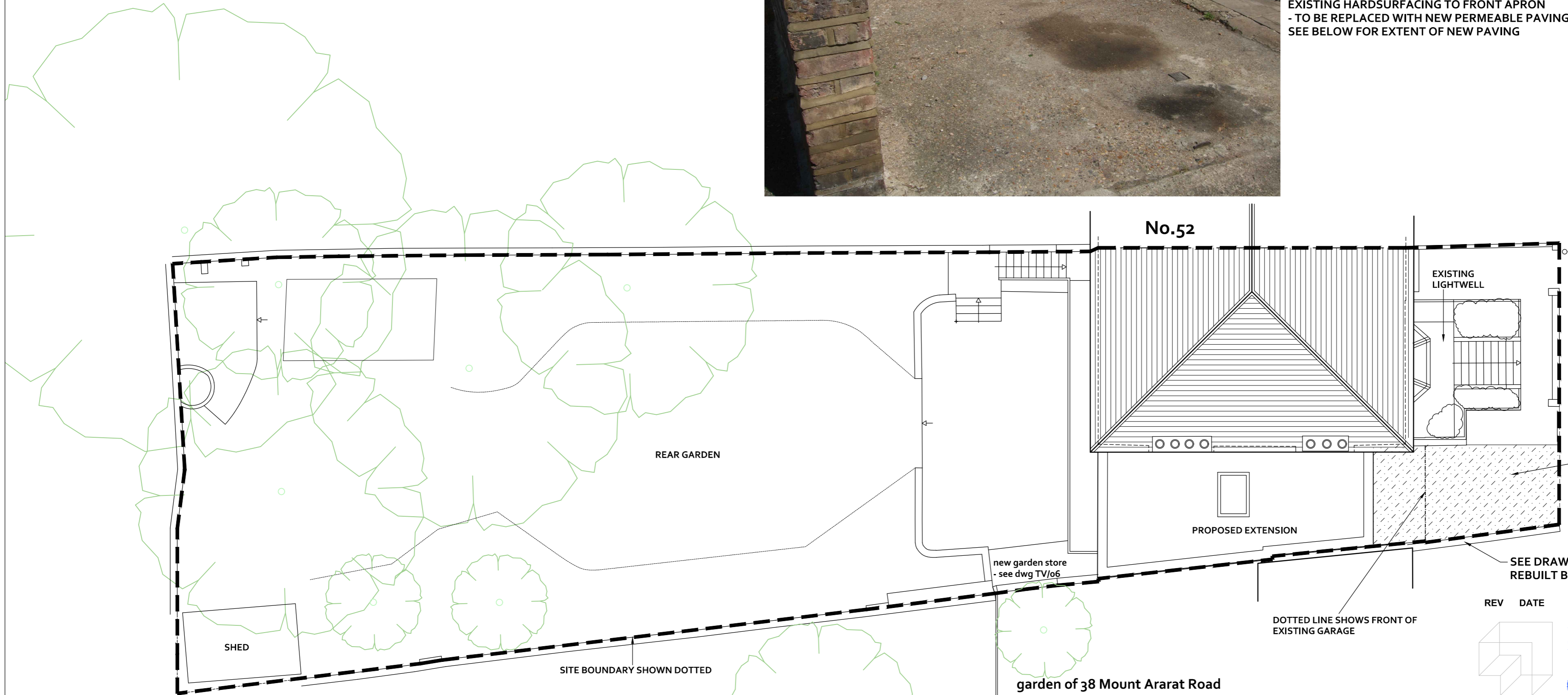

THE VINEYARD

AREA TO BE REPAVED SHOWN  
 HATCHED - PERMEABLE PAVING  
 TO REPLACE EXISTING LEAN MIX  
 CONCRETE  
 SEE DWG TV/12 FOR DETAILS

SEE DRAWING TV/13 FOR ELEVATION OF  
 REBUILT BOUNDARY WALL

DOTTED LINE SHOWS FRONT OF  
 EXISTING GARAGE

**NOTE: OVERALL FOOTPRINT  
 OF THE BUILDING IS REDUCED  
 IN PROPOSED  
 SCHEME**

| REV | DATE | DESCRIPTION |
|-----|------|-------------|
|     |      |             |



Oriel House 26 The Quadrant Richmond Surrey TW9 1DL  
 Tel: 0203 846 6426 htparchitecture@gmail.com

PROJECT  
**50 THE VINEYARD  
 RICHMOND SURREY  
 TW10 6AT**

DRAWING TITLE  
**PROPOSED EXTENSION & ALTERATIONS:  
 PROPOSED PLAN SHOWING EXTENT  
 OF NEW PAVING TO PARKING AREA**

| SCALE           | DATE   | DRAWN BY     |
|-----------------|--------|--------------|
| <b>1:100@A2</b> | AUG 24 |              |
| JOB No          |        | DRAWING No   |
| <b>18025</b>    |        | <b>TV/12</b> |

