

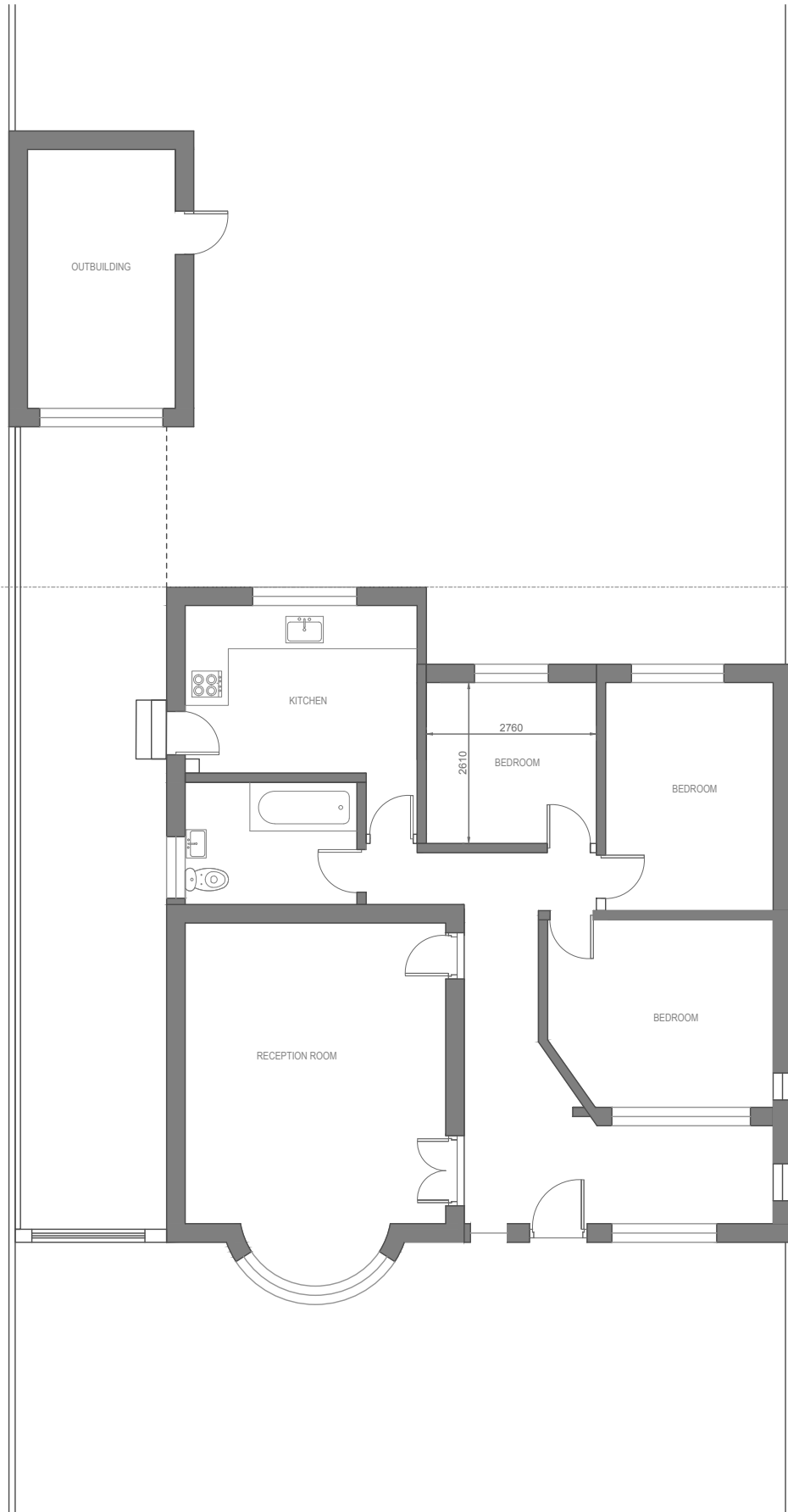

IMPORTANT NOTES
 ALL WORKS TO BE CARRIED OUT IN ACCORDANCE WITH CURRENT BUILDING REGULATIONS.
 ALL DIMENSIONS/LEVELS TO BE CHECKED AND VERIFIED ON SITE BEFORE COMMENTING ANY WORK AND ANY DISCREPANCIES TO BE REPORTED IMMEDIATELY.
 THIS DRAWING TO BE READ IN CONJUNCTION WITH CONTRACT DOCUMENTS, PROJECT WORKING DRAWINGS, SPECIFICATION, ALL CONSULTANTS' SPECIALIST DRAWINGS, DETAILS AND SPECIFICATION.
 ALL MATERIALS USED IN ANY EXTERIOR WORK SHALL OF A SIMILAR APPEARANCE TO THOSE USED IN THE CONSTRUCTION OF THE EXTERIOR OF THE EXISTING BUILDING.
 CLIENT IS ADVISED TO ACT AS PER 'THE PARTY WALL ACT 1996' BEFORE STARTING OF ANY WORK.
 THESE DRAWINGS ARE PREPARED FOR THE PLANNING APPLICATION ONLY.
 THE CONTRACTOR IS RESPONSIBLE FOR ENSURING COMPETENCE WITH THE CDM REGULATIONS 2015 AND APPROPRIATE HEALTH & SAFETY ON SITE PRECAUTIONS.



01

Existing Ground Floor Plan

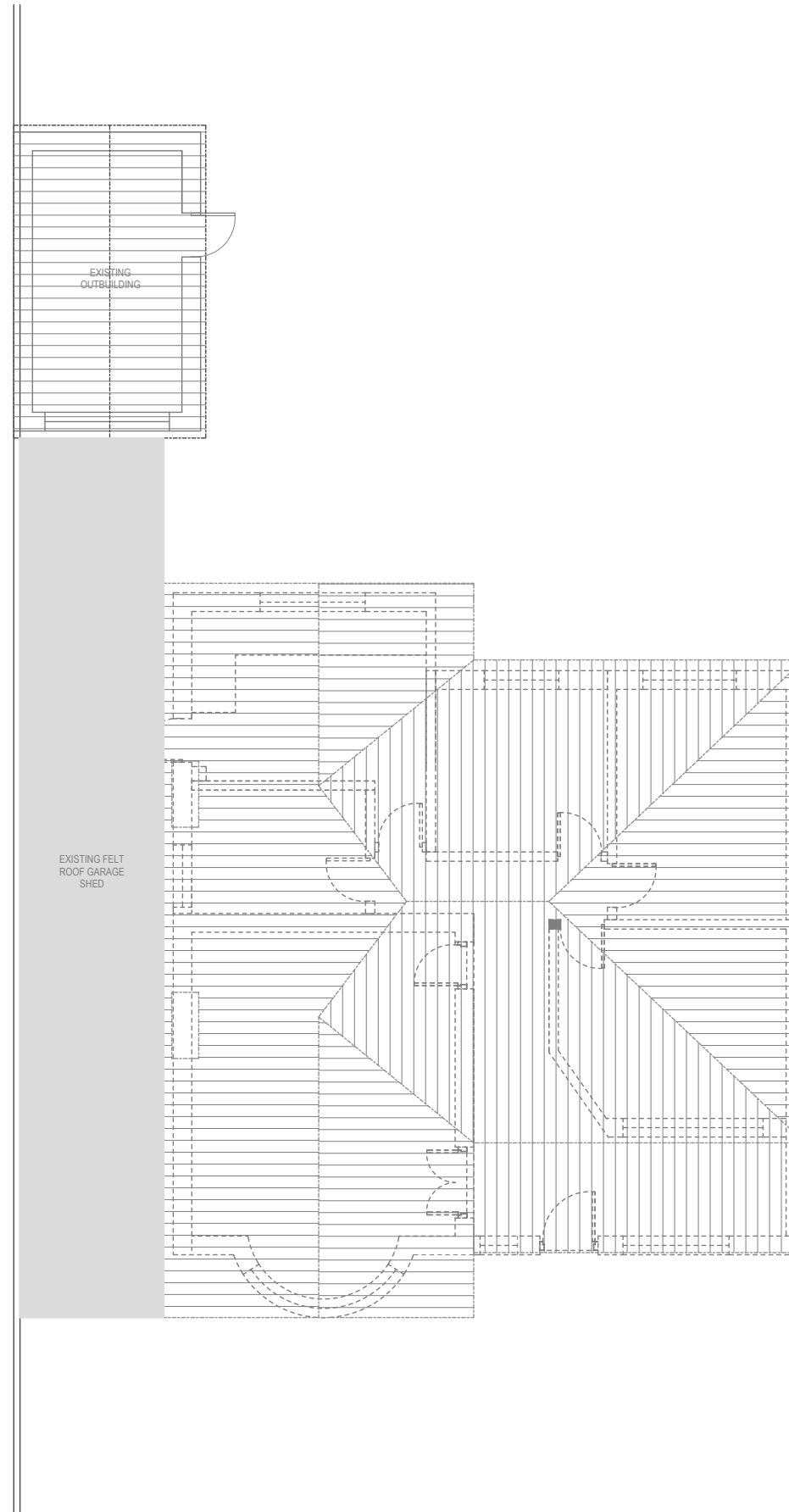

02

Existing Roof Plan

REV.	DESCRIPTION	DATE
BAGA_Design & Planning 23 Vale Court, Ealing Road, Brentford, TW8 6LN, M17502282202 E: bagade.ash@gmail.com		
STATUS Information		
CLIENT MR. MAYANK KEDIA		
JOB PROP. SINGLE STORY REAR & BACK EXTENSION & ROOF LOFT CONVERSION AT 145 POWDER MILL LN, WHITTON TW2 6EG		
DRAWING TITLE EXISTING PLANS		
SCALE	DATE	PROJECT NUMBER
1:100 @ A3	JUNE '24	2400
DRAWING NUMBER	REVISION	
2400/002		