

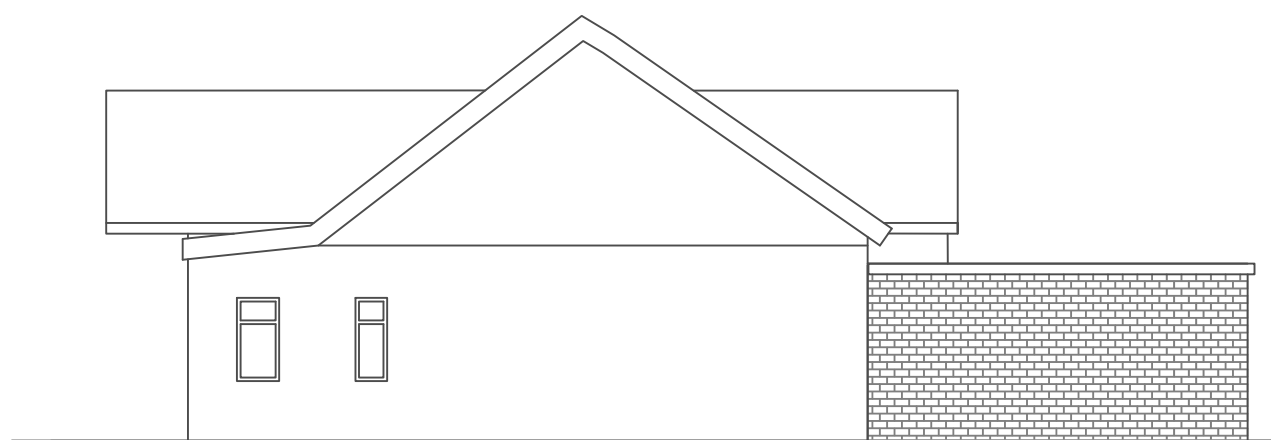

IMPORTANT NOTES
 ALL WORKS TO BE CARRIED OUT IN ACCORDANCE WITH CURRENT BUILDING REGULATIONS.
 ALL DIMENSIONS LEVELS TO BE CHECKED AND VERIFIED ON SITE BEFORE COMMENTING ANY WORK AND ANY DISCREPANCIES TO BE REPORTED IMMEDIATELY.
 THESE DRAWINGS TO BE READ IN CONJUNCTION WITH CONTRACT DOCUMENTS, PROJECT WORKING DRAWINGS, SPECIFICATION, ALL CONSULTANTS' SPECIALIST DRAWINGS, DETAILS AND SPECIFICATION.
 ALL MATERIALS USED IN ANY EXTERIOR WORK SHALL OF A SIMILAR APPEARANCE TO THOSE USED IN THE CONSTRUCTION OF THE EXISTING BUILDING.
 CLIENT IS ADVISED TO ACT AS PER 'THE PARTY WALL ACT 1999' BEFORE STARTING OF ANY WORK.
 THESE DRAWINGS ARE PREPARED FOR THE PLANNING APPLICATION ONLY.
 THE CONTRACTOR IS RESPONSIBLE FOR ENSURING COMPETENCE WITH THE COM REGULATIONS 2015 AND APPROPRIATE HEALTH & SAFETY ON SITE PRECAUTIONS.



01 Existing Front Elevation



02 Existing Side Elevation - NW

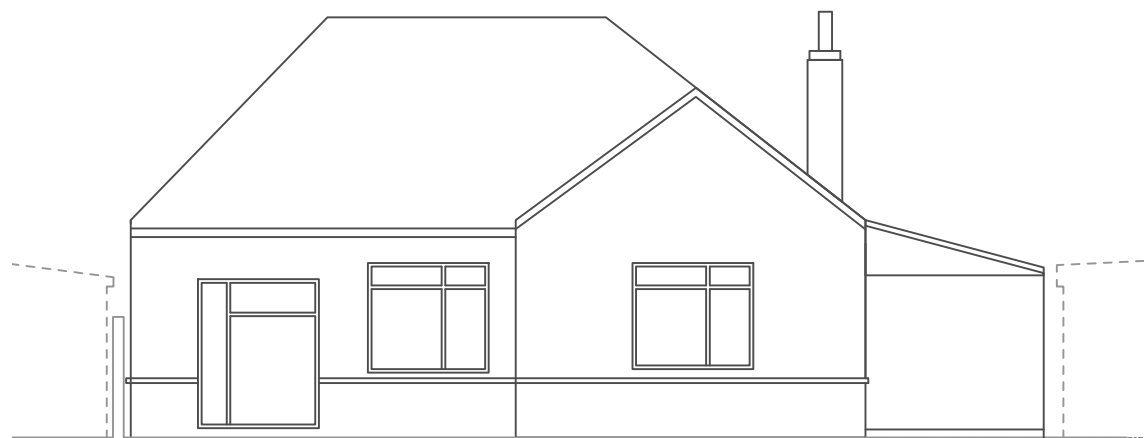

03 Existing Rear Elevation

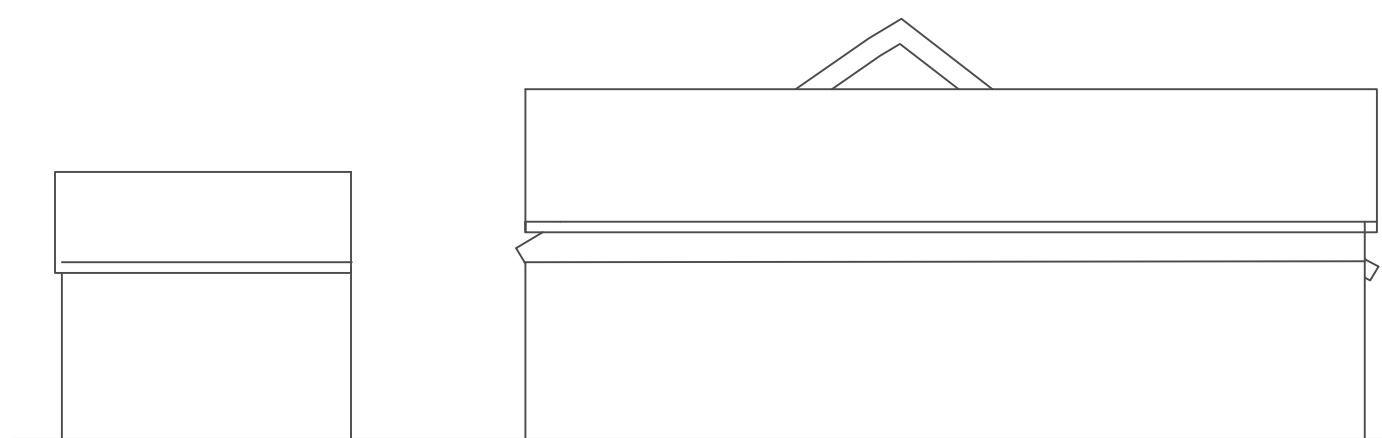

04 Existing Side Elevation - SE

REV.	DESCRIPTION	DATE
BAGA_Design & Planning 23 Vale Court, Easing Road, Brentford, TW8 0JN M0750226202 © baga_design@hotmail.com		
Information CLIENT: MR. MAYANK KEDIA		
JOB: PROP. SINGLE STORY REAR & BACK EXTENSION & ROOF LOFT CONVERSION AT 145 POWDER MILL LN, WHITTON TW2 6EG		
DRAWING TITLE: EXISTING ELEVATIONS		
SCALE:	DATE:	PROJECT NUMBER:
1:100 @A3	JUNE '24	2400
DRAWING NUMBER:	REVISION:	
2400/003		