

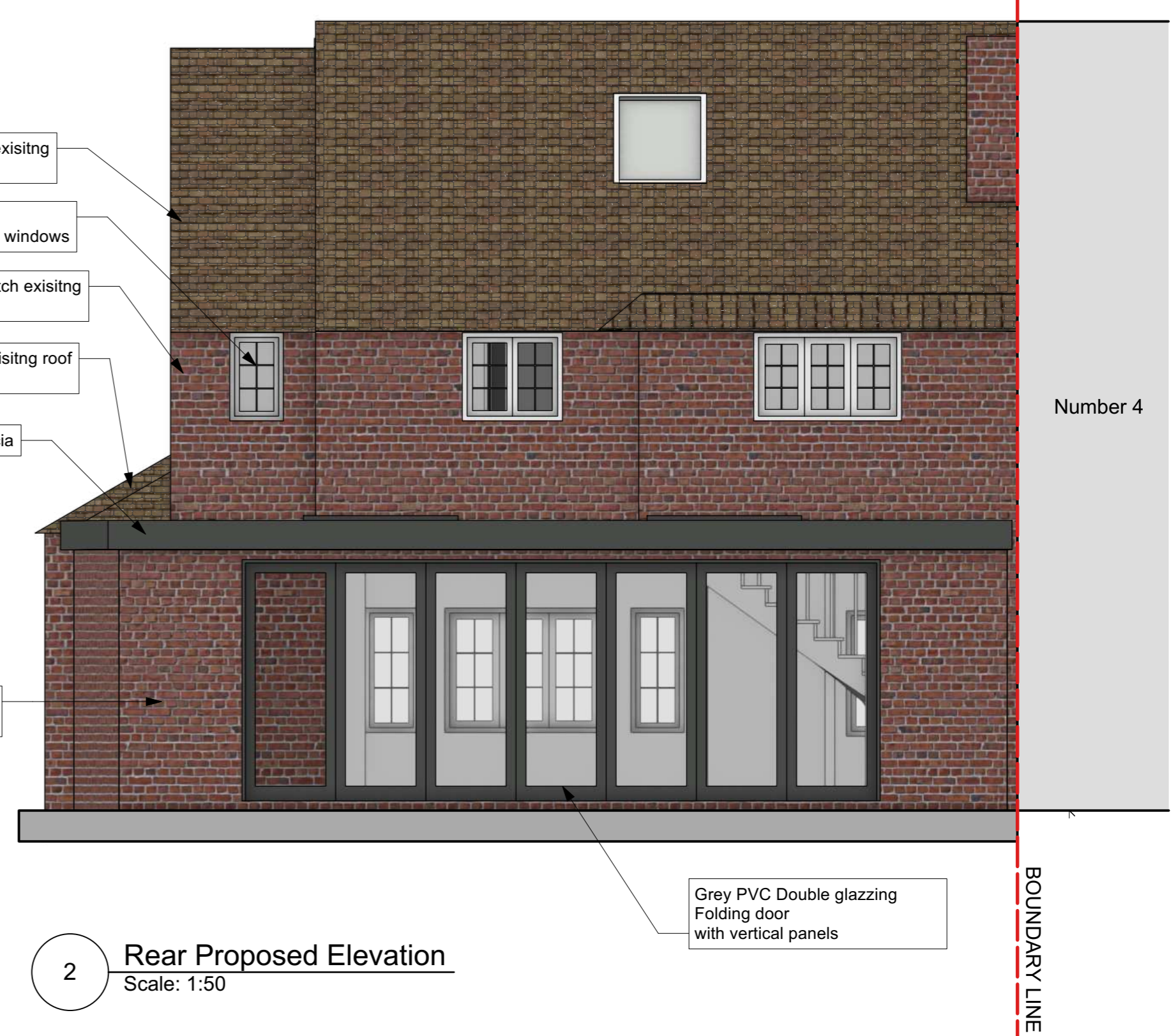

1 Front proposed elevation
Scale: 1:50

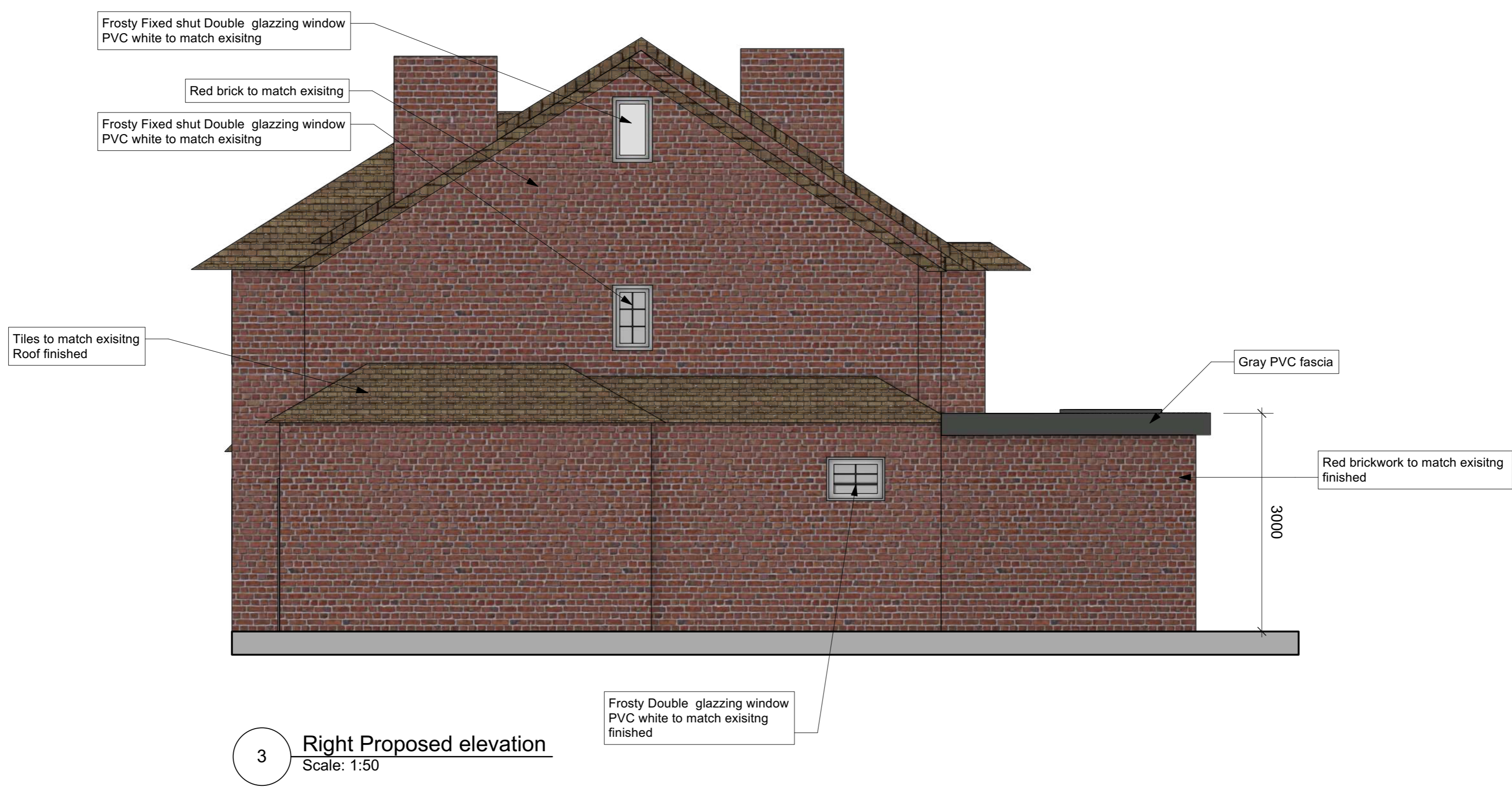

2 Rear Proposed Elevation
Scale: 1:50



3 Right Proposed elevation
Scale: 1:50

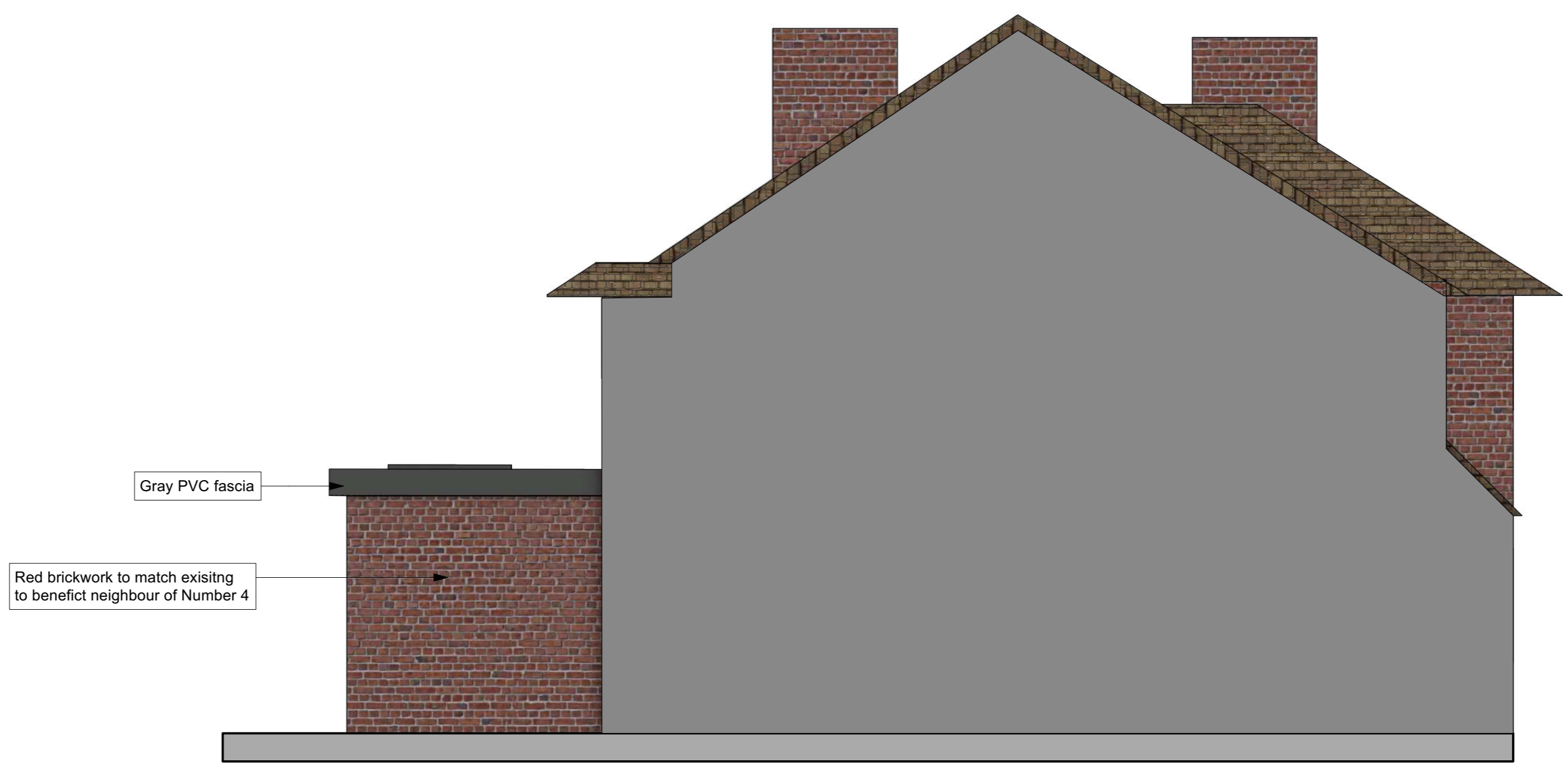

4 Left proposed elevation
Scale: 1:50

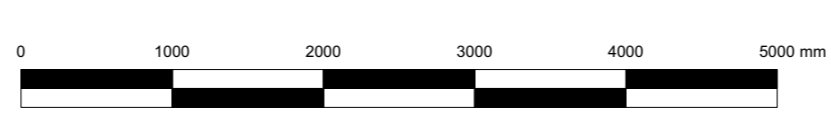

Client: Mahmod Chahine	Address: 2 Burdenshoot Av. London	Job Number: 100/27	As Propose - Elevations
Sheet #: 05.0	Scale@A1: 1:25	Project Name: Refurbishment	
Drawn By: A.Clima	Status: Stage 3	Date: 22/07/2024	<p>Flat 7A, Lanark Mansion, Pennard Road, W12 8DN</p>