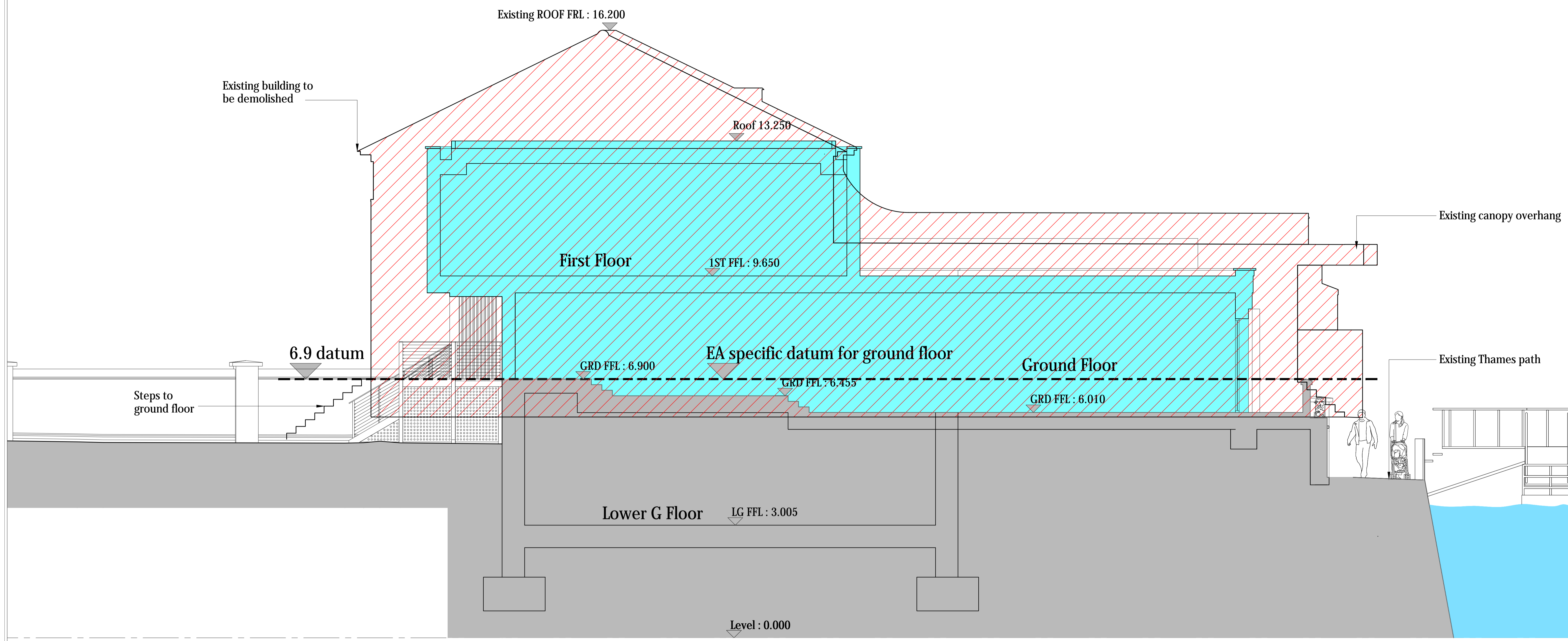

Diagram to demonstrate the existing building reconstructed to the floor levels dictated by the EA



Existing and Proposed Section AA Diagram
Scale @ 1:50

- Proposed Building at **A Compliant EA** ground floor entrance FFL 6.900
- Existing Building moved up by 1.6m to **A Compliant EA** ground floor entrance FFL 6.900

Notes:

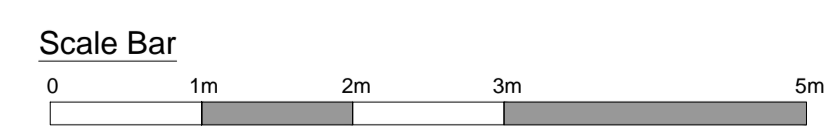

General Notes
This drawing is to be read in conjunction with all relevant design team specifications and drawings.
All dimensions are to be checked on site prior to commencement of work any discrepancies reported to the Project Architect.
All materials and components are to be handled, stored, protected, installed and finished strictly in accordance with the manufacturer's recommendations.
© copyright SILVER JETTY LIMITED

REV	DATE	DESCRIPTION	INITIALS
P5	28.06.2024	PLANNING ISSUE	CJB

The Boathouse Twickenham Limited		Reconstruction of the existing building to current EA criteria	
The Boathouse		1:50 @ A1	
PL-212	P5		
SJ 171001	CJB		
10.04.2024	JA		
PLANNING			