

The Boathouse,  
Ranelagh Drive,  
Twickenham,  
TW1 1QZ

July 2024

Public Realm and Thames Path Widening

Existing Photos / Proposed Scheme (P5)



Prepared on Behalf of  
Boathouse Twickenham LTD



# Existing and Proposed River Path Diagram

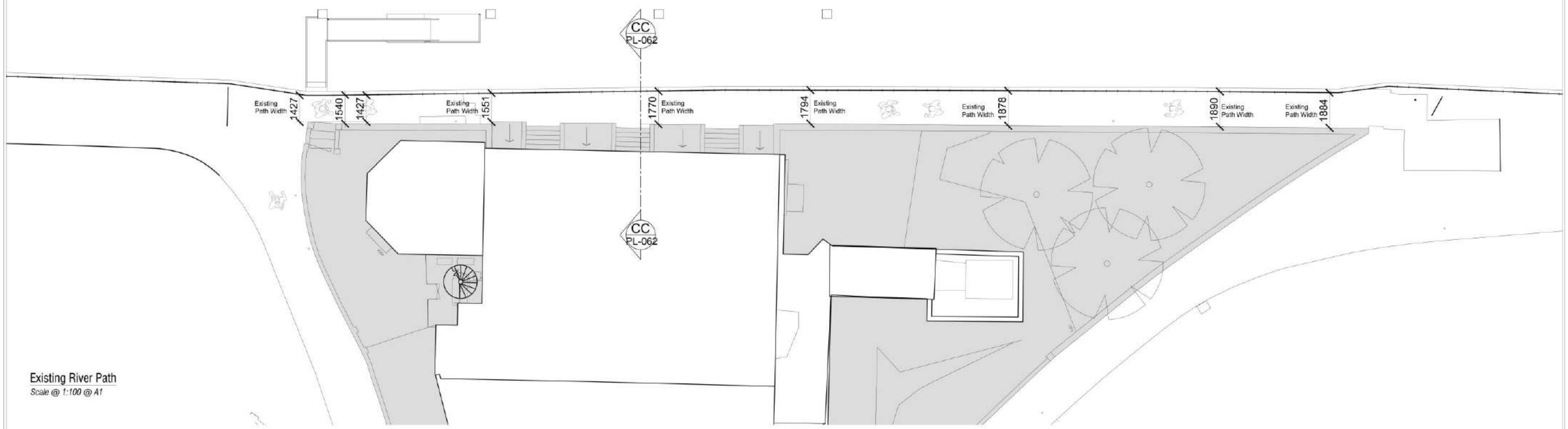
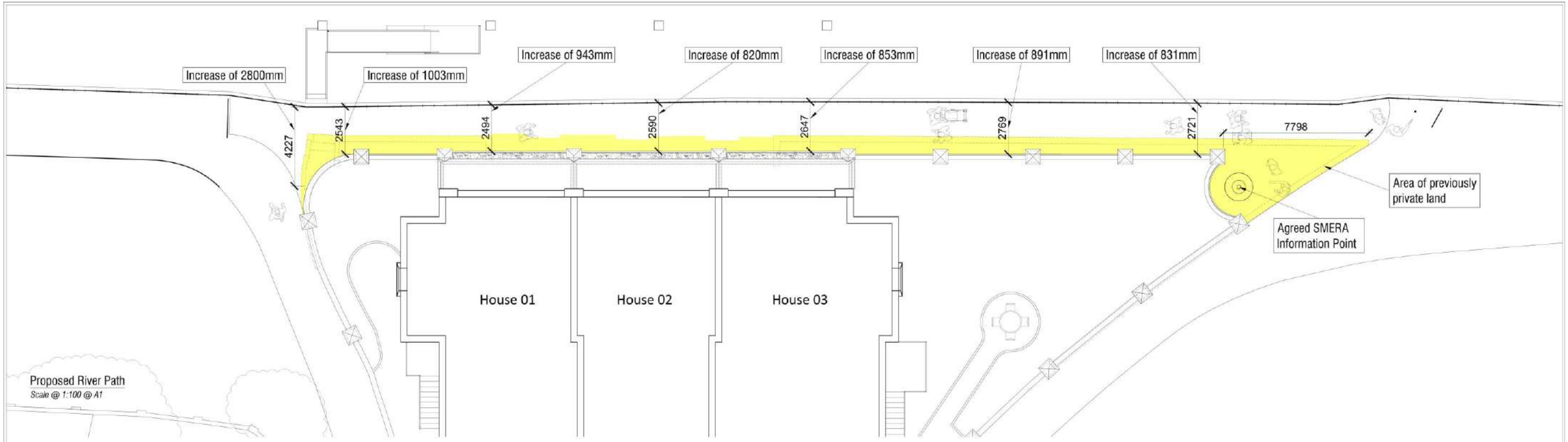

Existing Frontage Removed Area : 64.47 m<sup>2</sup> - 694 sqft sqft

**Notes:**

**General Notes**  
This drawing is to be used in conjunction with all relevant design team specifications and drawings.  
All dimensions are to be checked on site prior to commencement of work and discrepancies reported to the Project Architect.  
All materials and components are to be handled, stored, protected, installed and treated strictly in accordance with the manufacturer's recommendations.  
© copyright SILVER JETTY LIMITED

Scale Bar  
0 1m 2m 3m 4m 5m 10m

**The Boathouse Limited**  
The Boathouse  
Ranelagh Drive  
Twickenham  
TW1 1QZ

Existing and Proposed River Path Diagram  
1:100 @ A1  
PL\_061 P5  
SJ 171001 CJB  
23.02.2024 JA  
PLANNING

SILVER JETTY

REV	DATE	DESCRIPTION	INITIALS
PS	28.06.2024	PLANNING ISSUE	CJB

# Existing and Proposed River Walk Section BB - CC

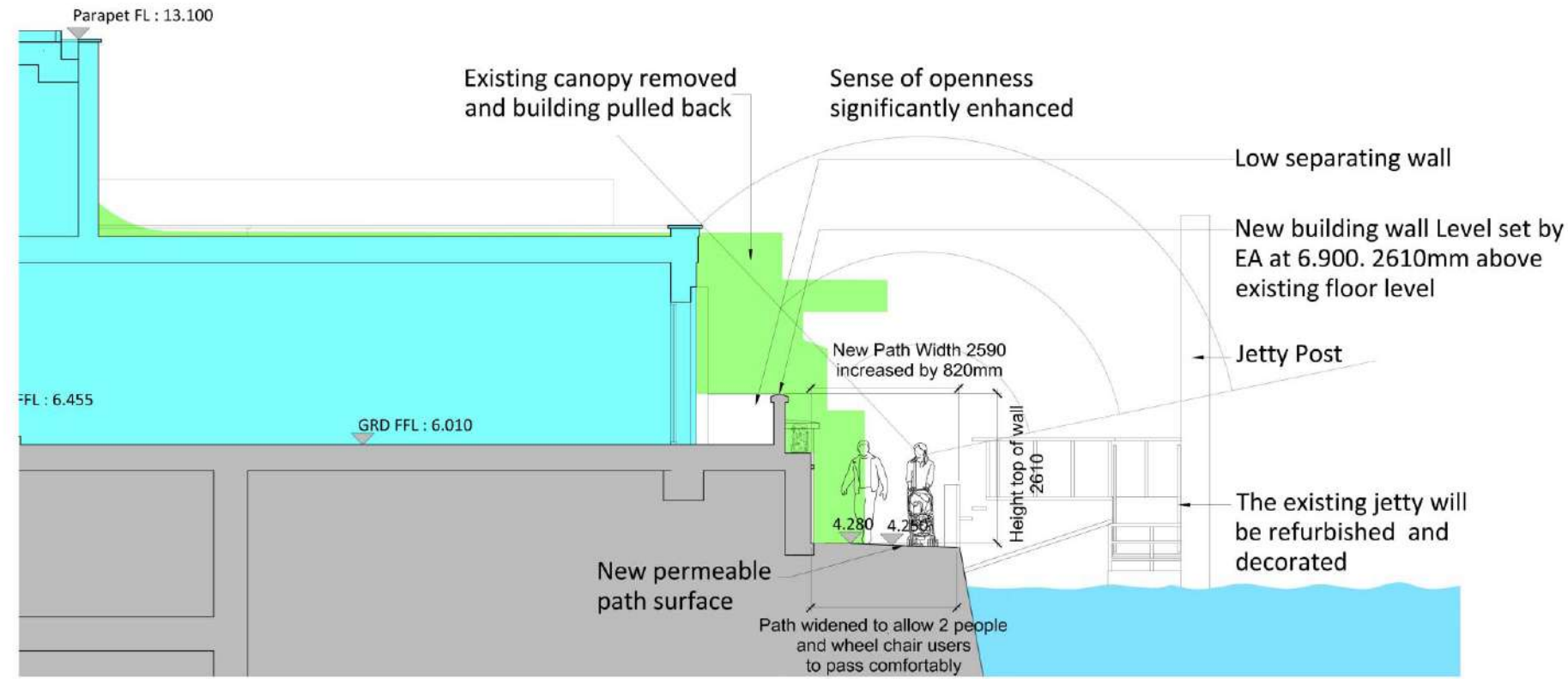

Proposed River Section CC  
Scale @ 1:50

Area of Proposed to EA Level

Area of new open space created

NB : Path widening increases the width by 820mm minimum - 2800mm maximum

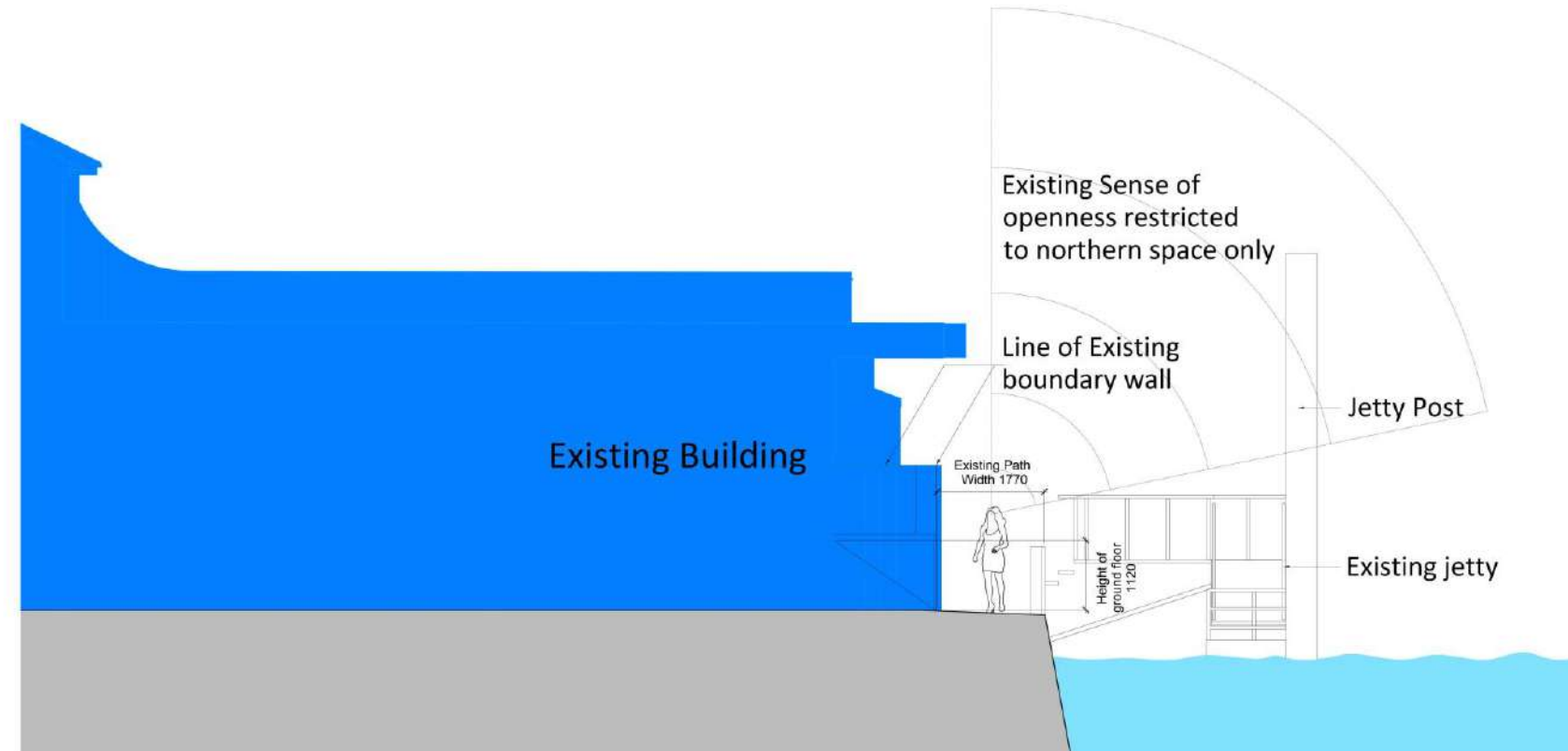

Existing River Section BB  
Scale @ 1:50

Outline of existing building and perimeter wall



**General Notes**  
This drawing is to be read in conjunction with all relevant design team specifications and drawings.  
All dimensions are to be checked on site prior to commencement of work any discrepancies reported to the Project Architect.  
All materials and components are to be finished, stored, protected, handled and finished strictly in accordance with the manufacturer's recommendations.  
© copyright SILVER JETTY LIMITED

**Notes:**

REF	DATE	DESCRIPTION	INITIALS
P1	28.02.2024	PLANNING ISSUE	CJB

SILVER JETTY LIMITED

The Boathouse

Ranelagh Drive  
Twickenham  
TW1 1QZ

Existing and Proposed River Walk Section BB - CC

1:50 @ A1

PL\_062 P5

SJ 171001 CJB

29.02.2024 JA

PLANNING



Existing Site Plan – Photo's and CGI's Locations



Existing Photo 01





Existing Photo 02







Existing Photo 03



