

BASEMENT FLOOR PLAN 1:50

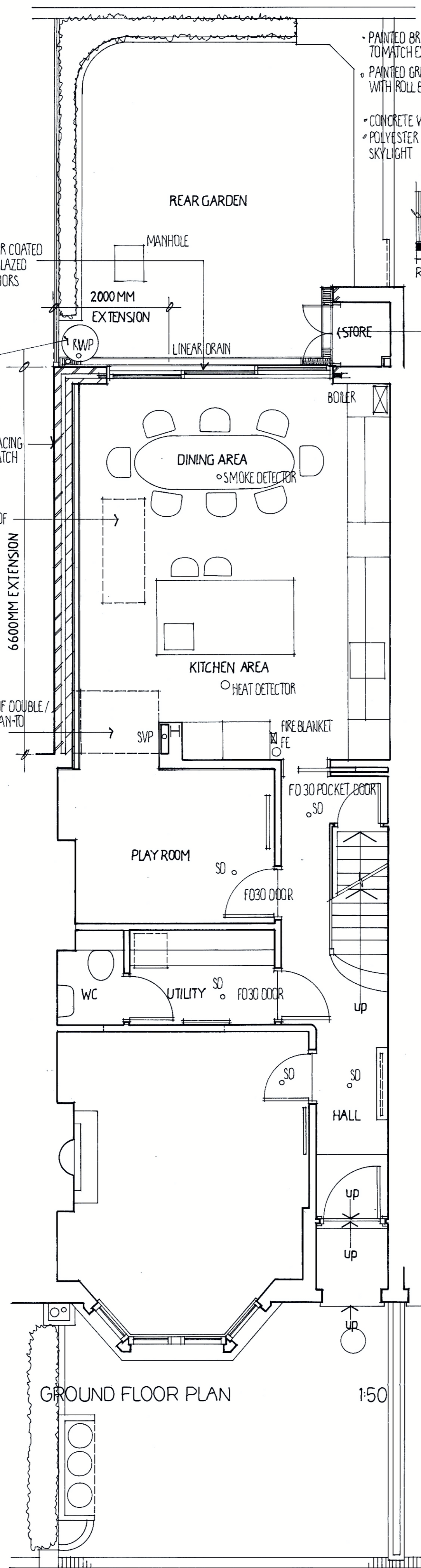

GROUND FLOOR PLAN 1:50

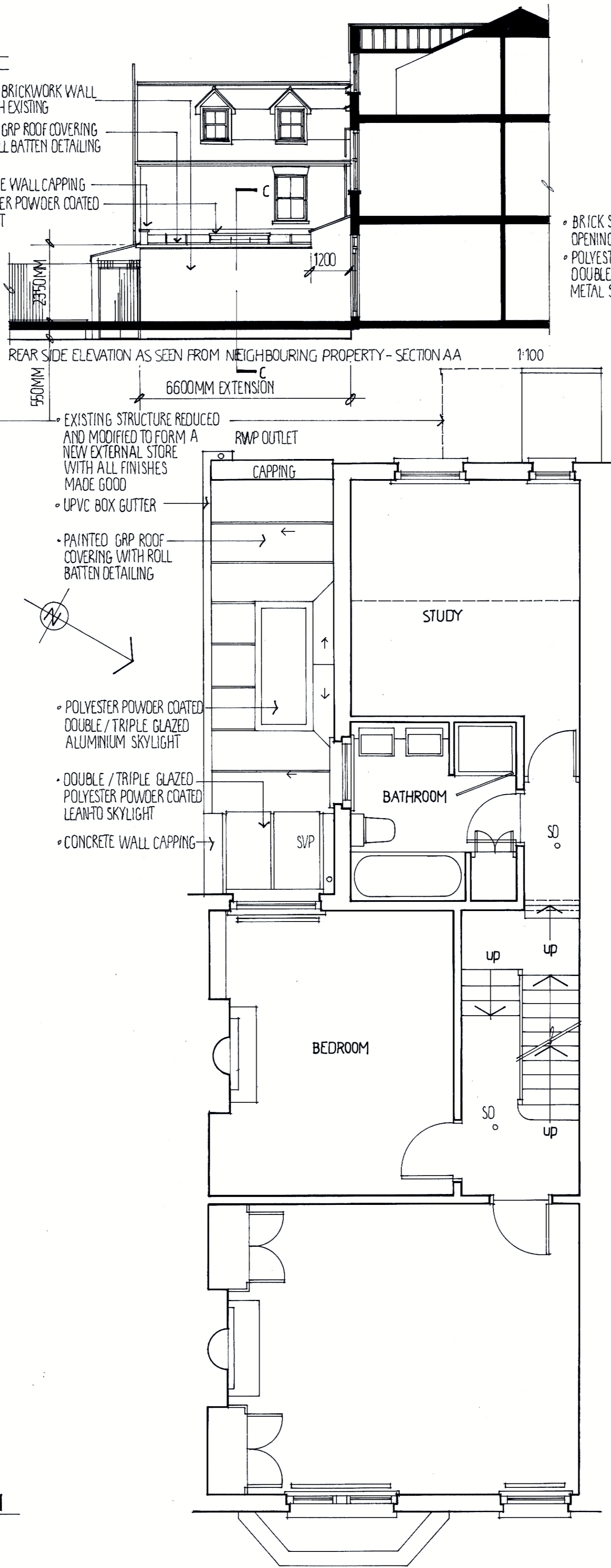

FIRST FLOOR PLAN 1:50

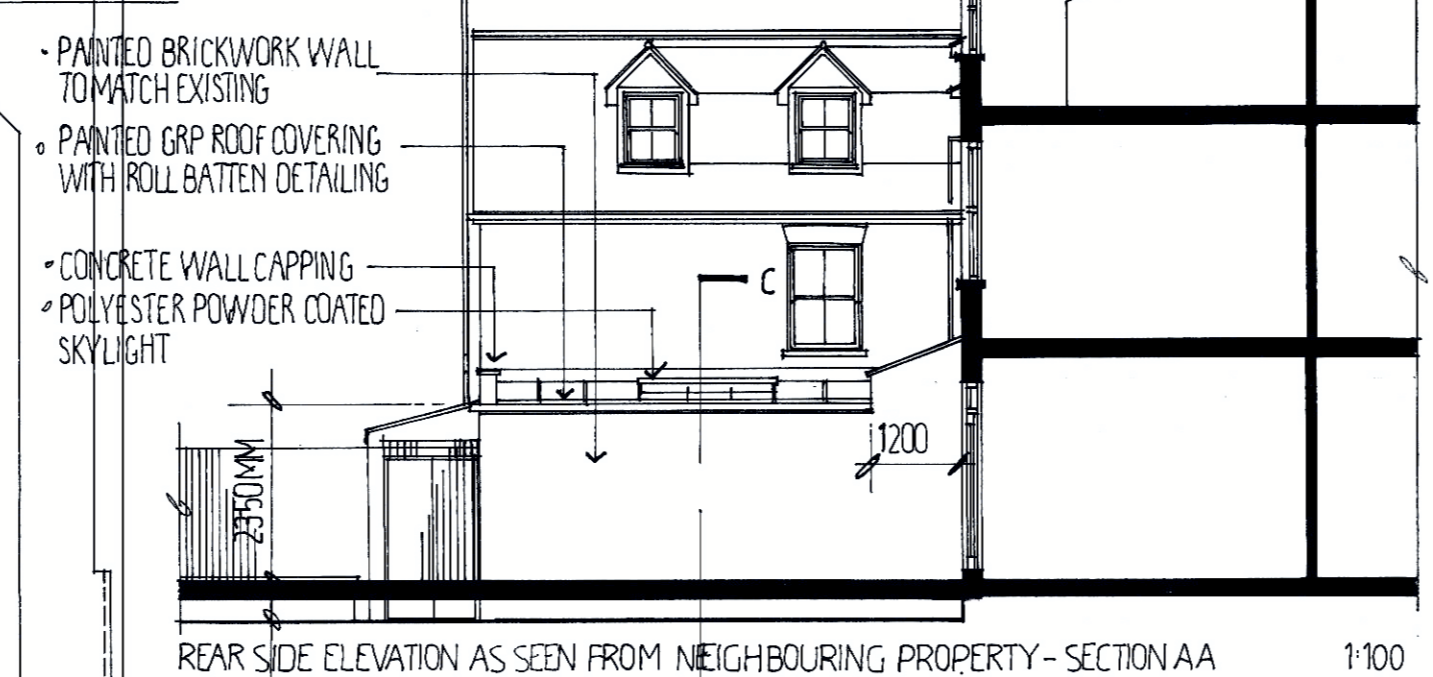
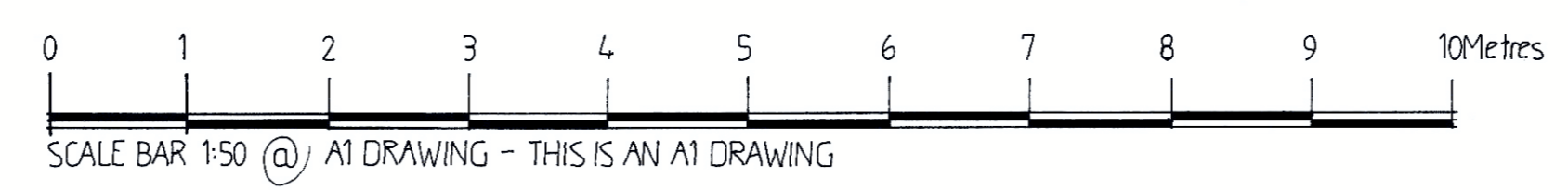

REAR SIDE ELEVATION AS SEEN FROM NEIGHBOURING PROPERTY - SECTION AA 1:100



REAR ELEVATION 1:100

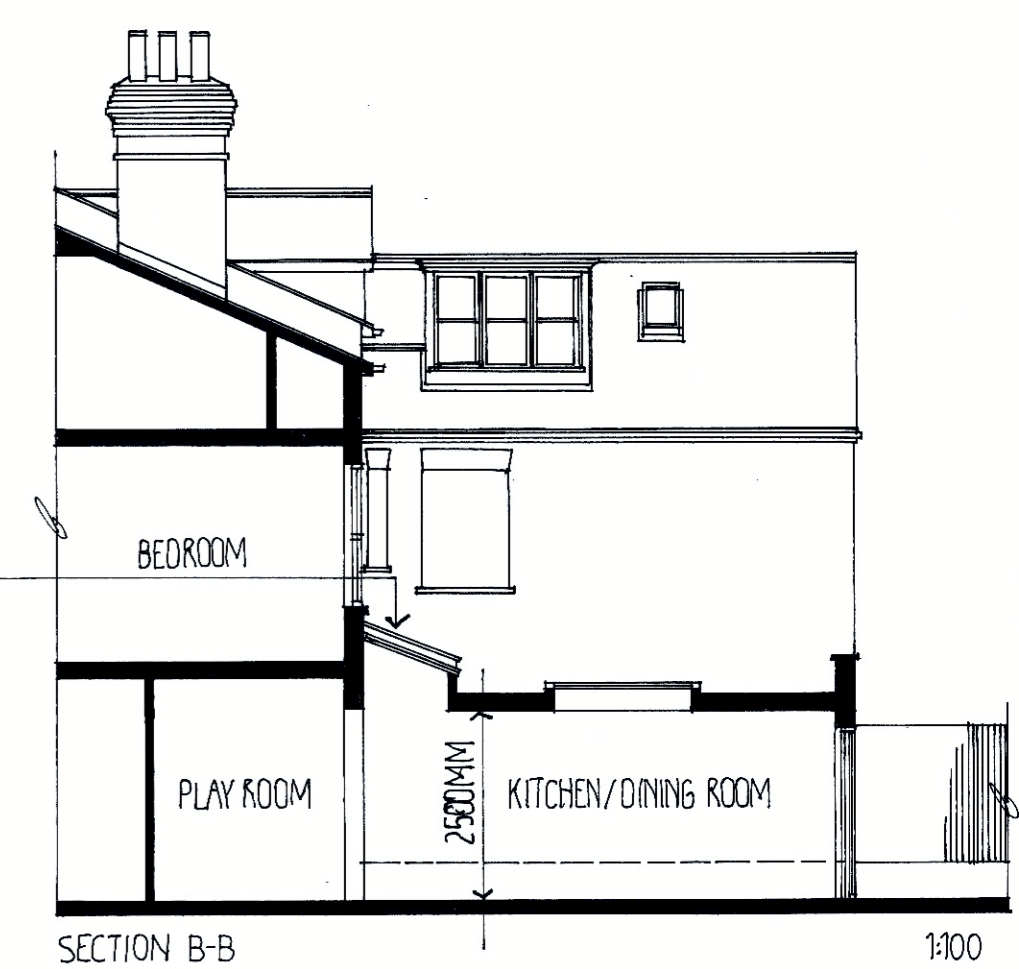

SECTION B-B 1:100

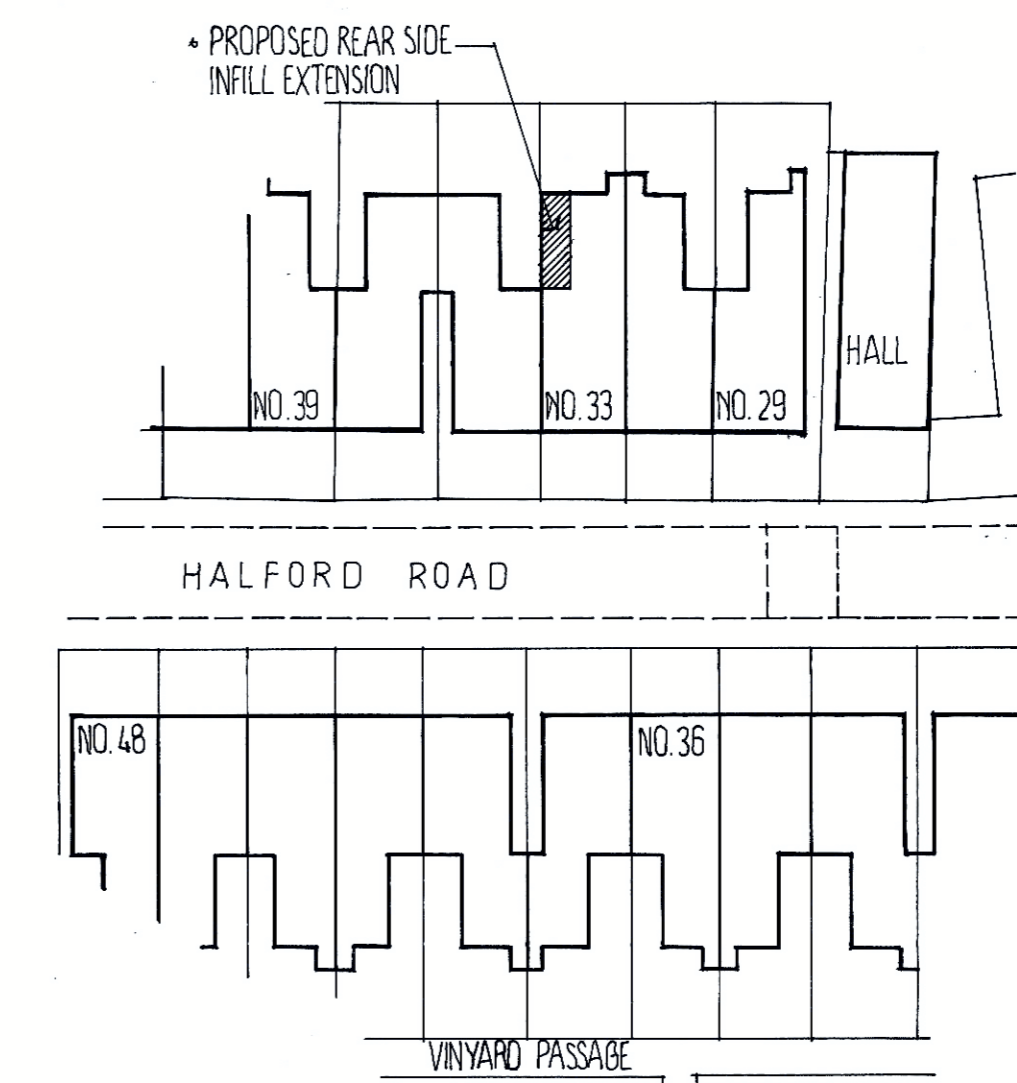
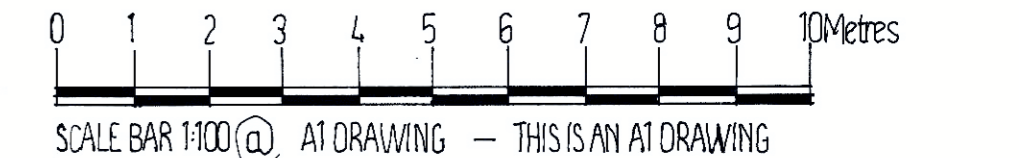

SCALE BAR 1:500 @ A1 DRAWING - THIS IS AN A1 DRAWING

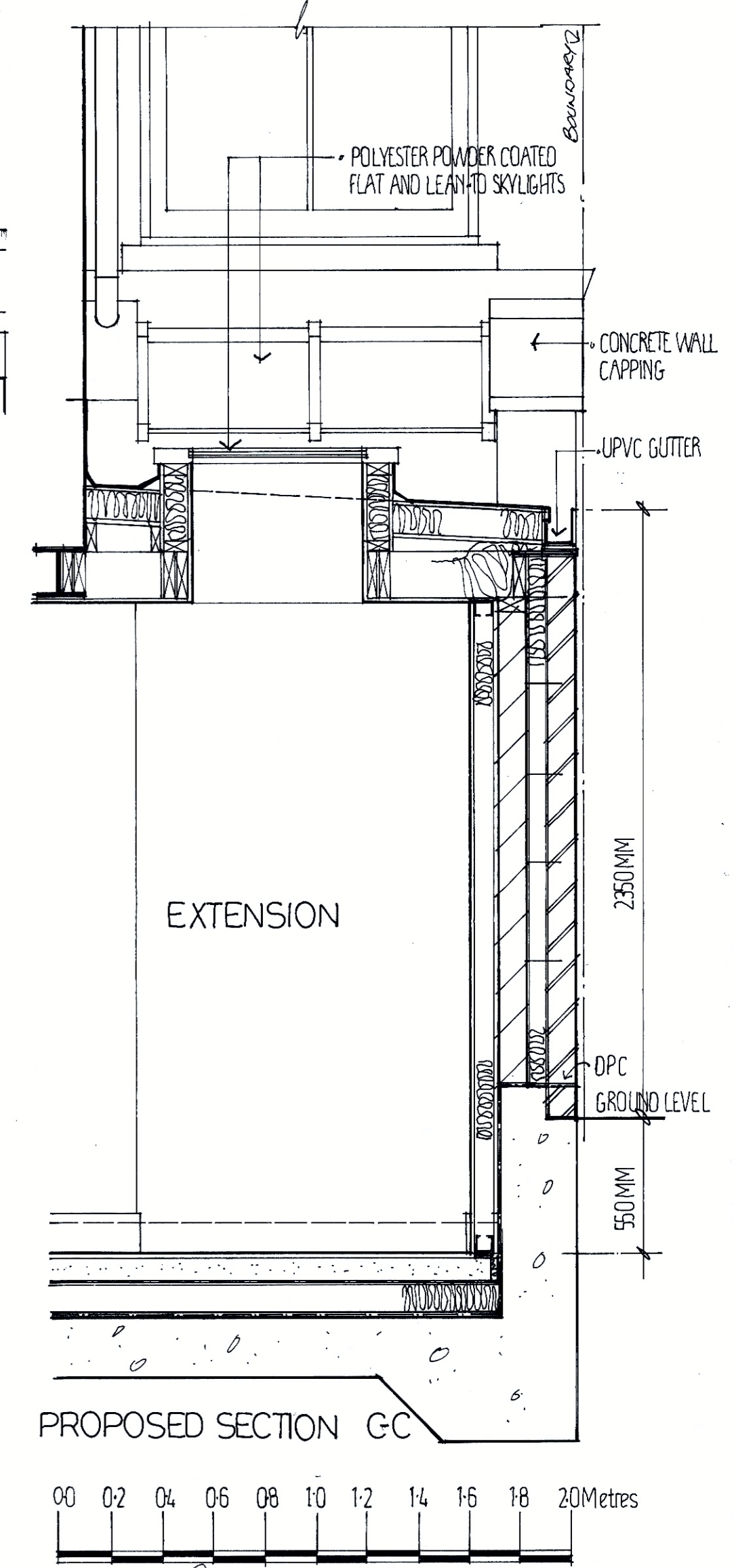

PROPOSED SECTION G-C

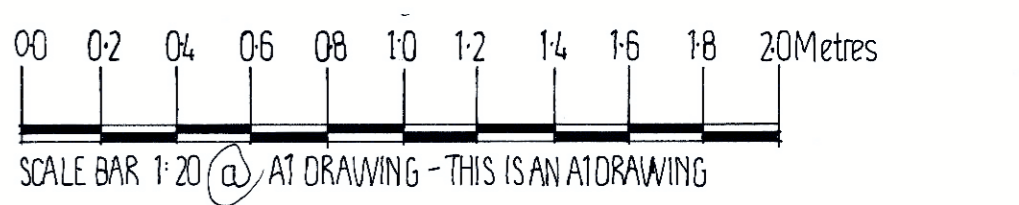

All dimensions to be checked on site before production or work begin on site. Any discrepancies to be reported immediately to SLM Associates. Do not reproduce this drawing without the prior consent of SLM Associates.

Project: 33 Halford Road, Richmond, TW10 6AW
 Title: The Boathouse
 Proposed Plans, Elevations/Sections A-A, B-B & C-C, Block Plan
 Scale: 1:50/1:100/1:500 Date: 25th July 2024
 Dwg. No.: RTP-02

Email: steve@stevemachin.co.uk
 Tel: +44(0) 7977498777