

Scope of proposed works:
 Walls to be externally insulated with 80mm thermal boarding with smooth render finished white.
 Main roof to be stripped and re-slatted with traditional natural slates to match the existing.
 All windows and doors retained but with extended cills as necessary to project over the increased wall thickness.
 All rainwater goods to be renewed and relocated as necessary to cope with the insulation thickness.

Ground Floor

1:100

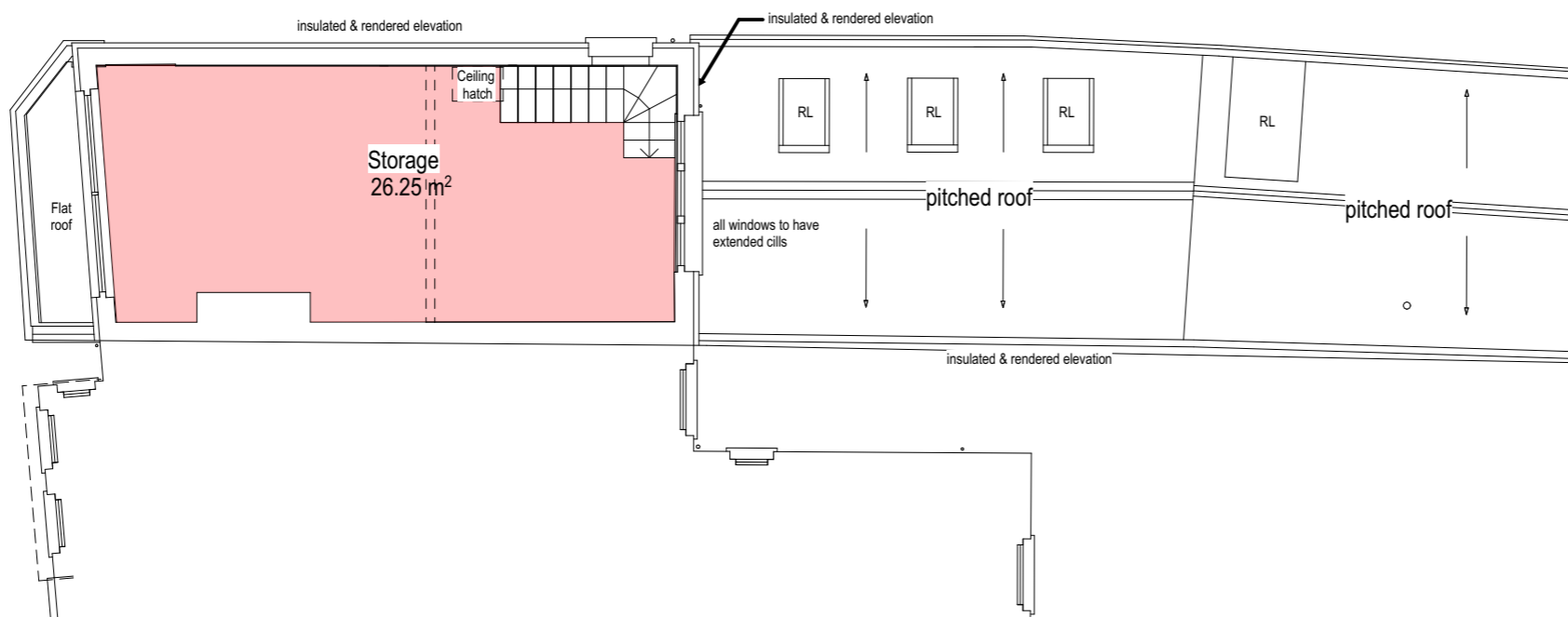

First Floor

1:100

SIMON MERRONY ARCHITECTS



34 Thames Street
 Sunbury-on-Thames
 TW16 6AF

Notes
 Simon Merrony Architects Limited has prepared this document in accordance with the instructions of the Client under the agreed appointment.
 This document is for the sole and specific use of the Client. Simon Merrony Architects shall not be responsible for any use of its contents for any purpose other than that for which it was prepared and provided.
 This drawing must not be used on site unless issued for construction.
 Do not scale from this drawing. All dimensions to be site checked and verified. Any deviations to be reported and confirmed. If in doubt ask.

No encroachment is permitted over adjoining neighbours' boundary without prior written agreement between both parties. True line of boundary and ownership to be established on site.
 Neighbouring properties have not been surveyed.
 Should the Client pass copies of this document to other parties, this should be for co-ordination purposes only. In this case no professional liability or warranty shall be extended to the other parties without the explicit written agreement of Simon Merrony Architects Limited.
 © Simon Merrony Architects 2023

Revision	Date	Comment	Published by	Job Title
-	-	-	-	-

**1 Station Road
 Teddington
 TW11 9AA**

**Proposed Ground and
 First Floor Plans**

Drawing Status	PLANNING
Published by	Date 16/08/2024
Checked by	Date 16/08/2024
SG	
SM	

Drawing Scale	As Shown @ A3
Drawing no.	Revision
2024/10/P05	.