

PROPOSED SECOND FLOOR PLAN  
50.05m<sup>2</sup>

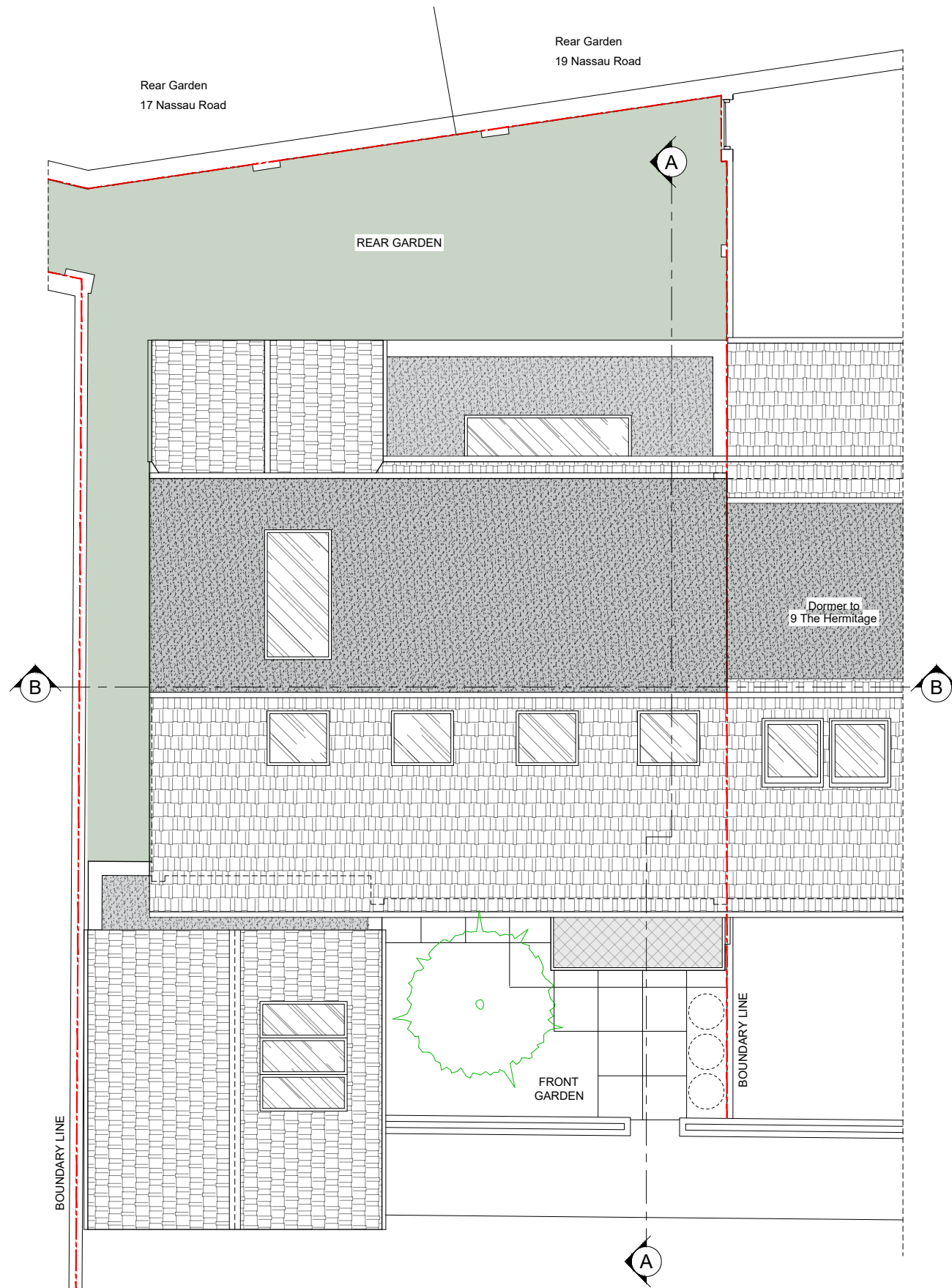

PROPOSED ROOF PLAN

- Notes:
- 1- This drawing is not for construction;
  - 2- All Dimension are in millimeters;
  - 3- This drawing has been drawn to scale for the purposes of obtaining local authority approval. Dimensions are not to be scaled directly from drawings;
  - 4- All dimensions are to be checked on site and the Structural Engineer is to be inform of any discrepancies before construction commences;
  - 5- All structural elements to be agreed with local authority Building Control prior to commencement of works.
  - 6- All references to drawings refer to current revision of that drawing;
  - 7- The Copyright of this drawing belongs to Revive Renovations & Licensing.
  - 8- Attention is drawn to the provisions of the party wall act 1996. Legal boundaries should be determined by others.

FOR PLANNING ONLY

**700+**  
Planning Approvals  
In The  
Borough Of  
Wandsworth

**400+**  
Planning Approvals  
In All  
Other SW  
Boroughs

**450+**  
Planning Approvals  
In All Other  
London  
Boroughs



**Revive  
Renovations**

Planning Consultancy  
Planning Applications  
Drawings & Appeals  
**revive-renovations.com**  
**0208 914 7877**  
reception.revive@outlook.com

client  
10 The Hermitage, Barnes  
London - SW13 9RF

project  
**HOUSEHOLDER APPLICATION**

PART SINGLE / PART TWO STOREY REAR EXTENSION,  
REAR ROOF EXTENSIONS AND INSERTION OF FRONT  
ROOFLIGHTS, ALTERATIONS TO GARAGE AND  
CONVERSION TO HABITABLE ROOM, ALTERATIONS TO  
FRONT PORCH AND FAÇADE

drawing title  
**PROPOSED FLOOR PLANS**

date August 2024	scale 1:100@A3	dwn AD
---------------------	-------------------	-----------

drawing number <b>07</b>	sheet no. 07 of 09	rev -
-----------------------------	-----------------------	----------