

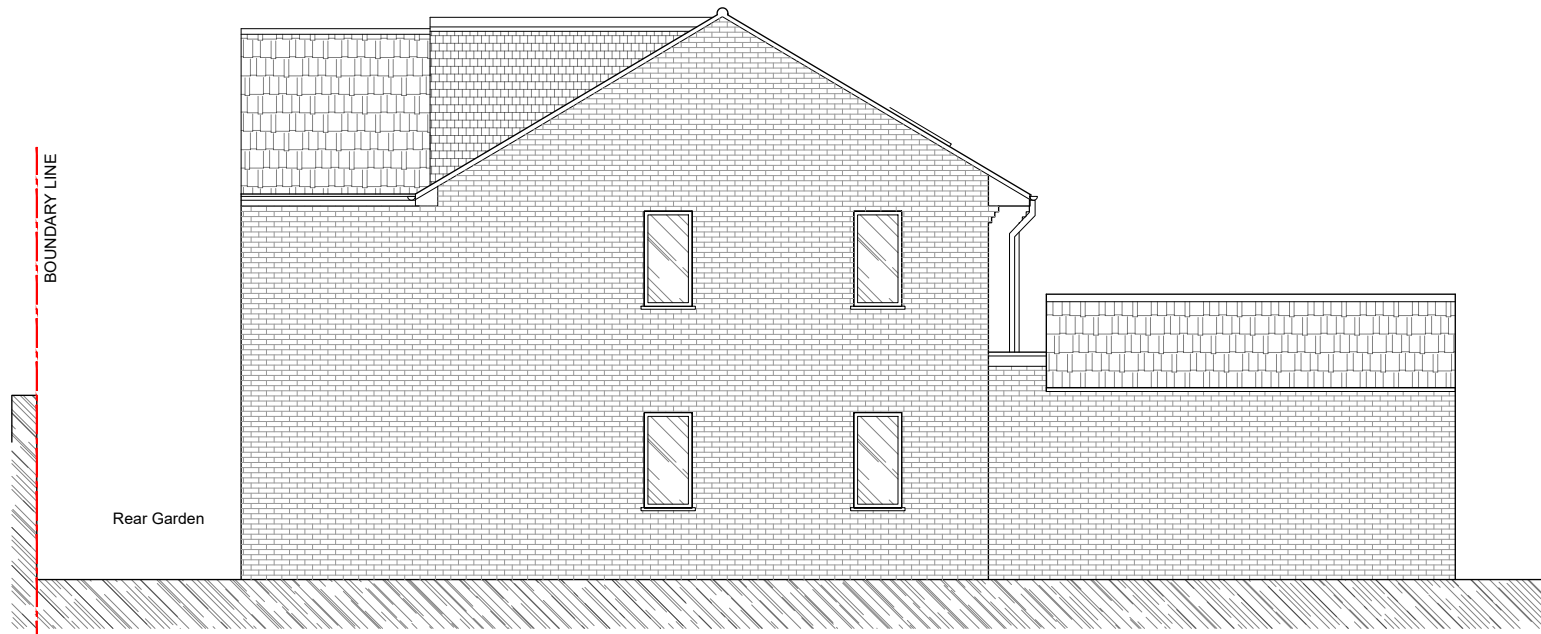

PROPOSED FRONT ELEVATION



PROPOSED SOUTH ELEVATION



PROPOSED REAR ELEVATION

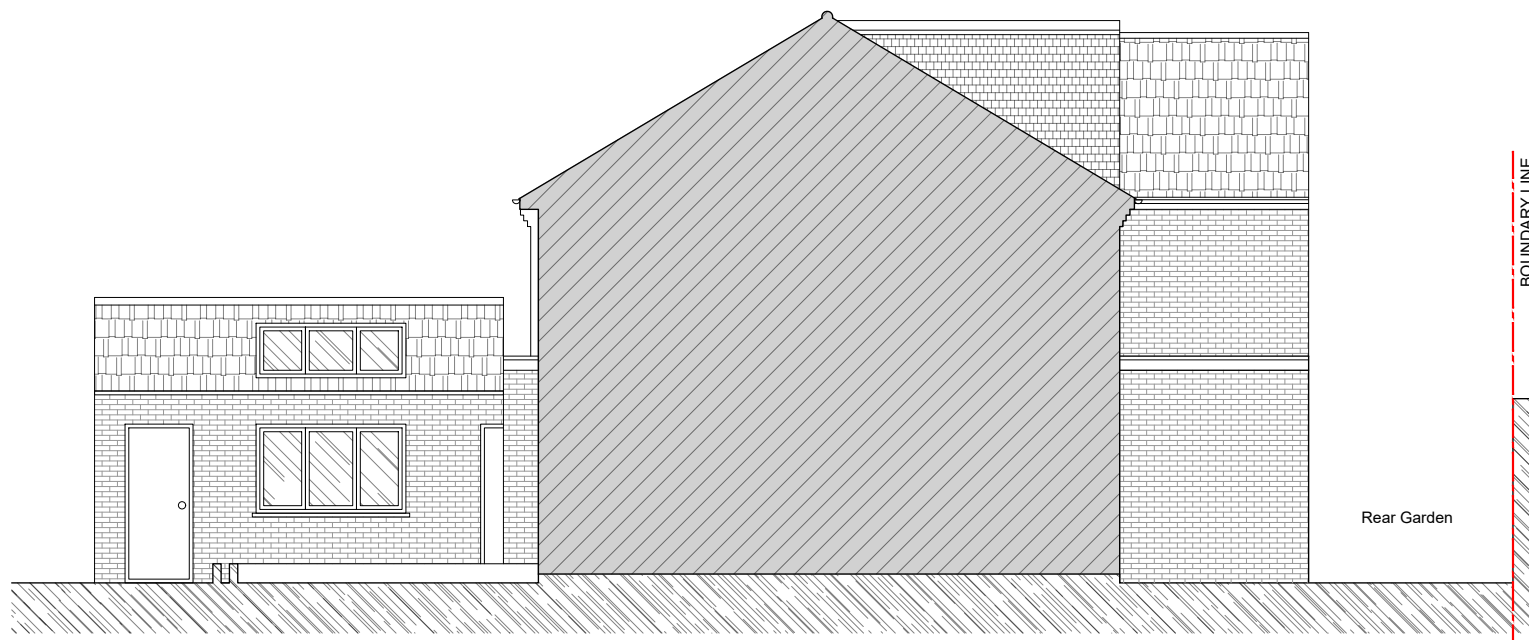

PROPOSED NORTH ELEVATION

- Notes:
- 1- This drawing is not for construction;
  - 2- All Dimension are in millimeters;
  - 3- This drawing has been drawn to scale for the purposes of obtaining local authority approval. Dimensions are not to be scaled directly from drawings;
  - 4- All dimensions are to be checked on site and the Structural Engineer is to be inform of any discrepancies before construction commences;
  - 5- All structural elements to be agreed with local authority Building Control prior to commencement of works.
  - 6- All references to drawings refer to current revision of that drawing;
  - 7- The Copyright of this drawing belongs to Revive Renovations & Licensing.
  - 8- Attention is drawn to the provisions of the party wall act 1996. Legal boundaries should be determined by others.

FOR PLANNING ONLY



**Revive Renovations**

Planning Consultancy  
 Planning Applications  
 Drawings & Appeals  
**revive-renovations.com**  
**0208 914 7877**  
 reception.revive@outlook.com

client  
 10 The Hermitage, Barnes  
 London - SW13 9RF

project  
**HOUSEHOLDER APPLICATION**

PART SINGLE / PART TWO STOREY REAR EXTENSION,  
 REAR ROOF EXTENSIONS AND INSERTION OF FRONT  
 ROOFLIGHTS, ALTERATIONS TO GARAGE AND  
 CONVERSION TO HABITABLE ROOM, ALTERATIONS TO  
 FRONT PORCH AND FAÇADE

drawing title  
**PROPOSED ELEVATIONS**

date	scale	dwn
August 2024	1:100@A3	AD

drawing number	sheet no.	rev
<b>08</b>	08 of 09	-