

- GENERAL NOTES:
1. Do not scale from this drawing. Use figured dimensions only. Contractor to check dimensions on site prior to construction and notify CA of any discrepancy.
  2. This drawing is to be read in conjunction with all other relevant contract drawings, specifications & Schedules.
  3. If in doubt: Ask
  4. Martin Ashley Architects shall be notified in writing of any discrepancies.

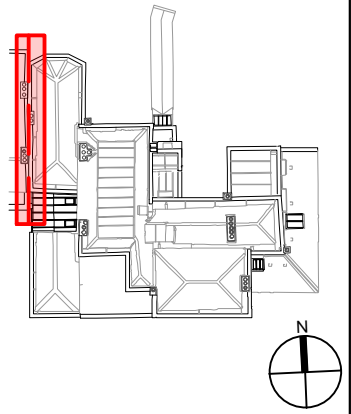

**Key**

— As proposed

Rev.	Date	Reason For Issue	Chk.
-	19.08.24	First issue	GB

Status  
**Statutory Approval**

**MARTIN ASHLEY ARCHITECTS**  
 745, 7th Floor, Regal House, 70 London Road, Twickenham, Middlesex, TW1 3QS  
 T +44 (0) 20 8948 7788  
 www.ma-arch.co.uk

Client  
Royal Botanic Gardens Kew

Project  
49 & 51 Kew Green, TW9 3AA  
Parapet and Flank Wall Repairs

Title  
Reconstruction of infill between gables  
51 Kew Green - West Elevation  
As Proposed

Date	Scale
Aug 2024	1:50 @ A3
Checked By	Drawn By
GB	CO

Drawing Number	Revision
<b>2279-13/01/15</b>	-

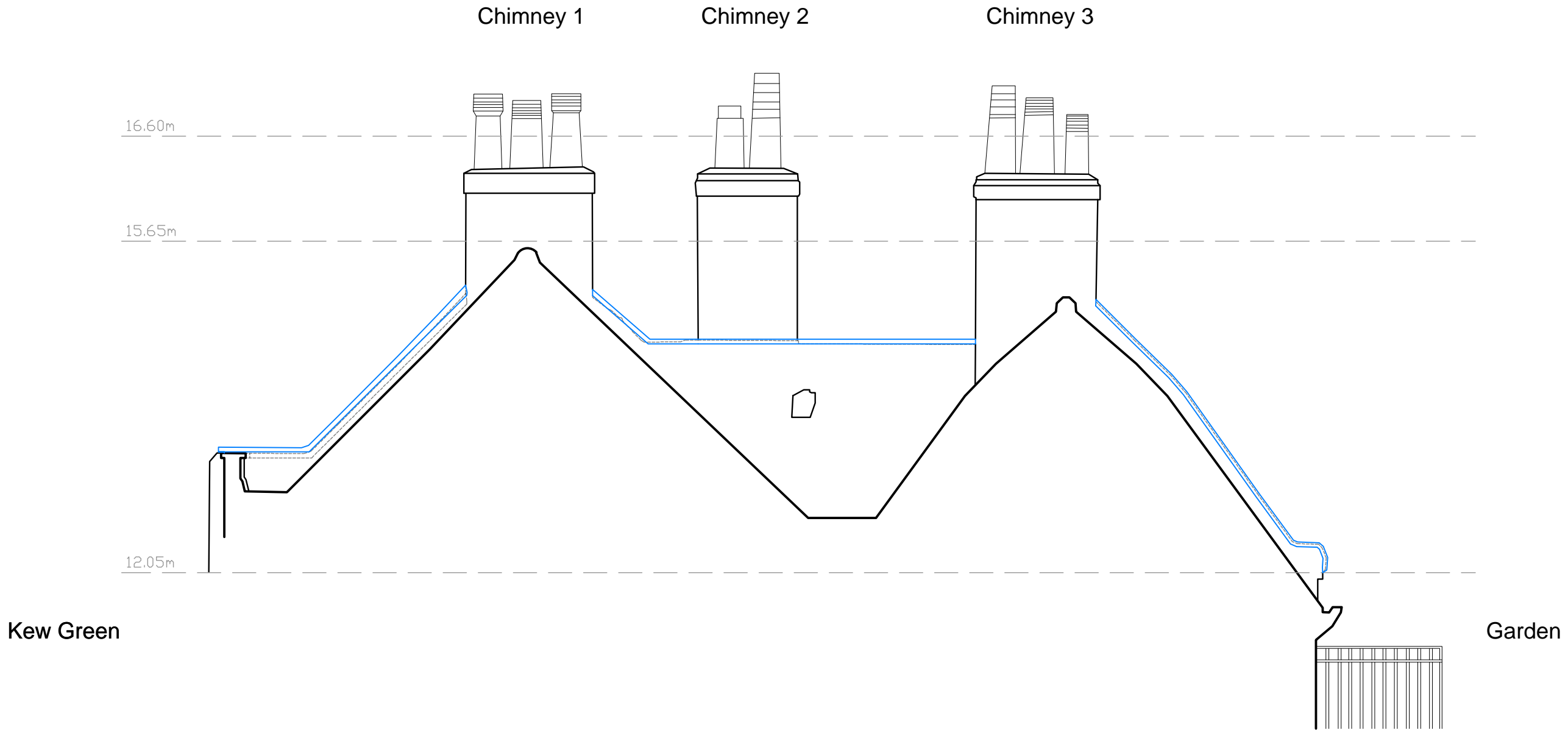

**EAST ELEVATION**  
As Proposed, 1:50