

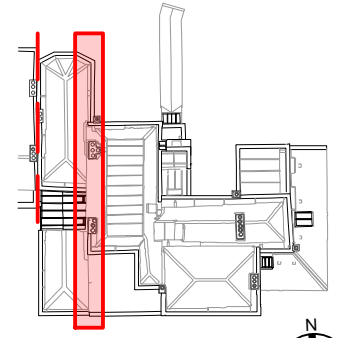

- GENERAL NOTES:
1. Do not scale from this drawing. Use figured dimensions only. Contractor to check dimensions on site prior to construction and notify CA of any discrepancy.
 2. This drawing is to be read in conjunction with all other relevant contract drawings, specifications & Schedules.
 3. If in doubt: Ask
 4. Martin Ashley Architects shall be notified in writing of any discrepancies.



Key

 Rake out carefully by hand and repoint

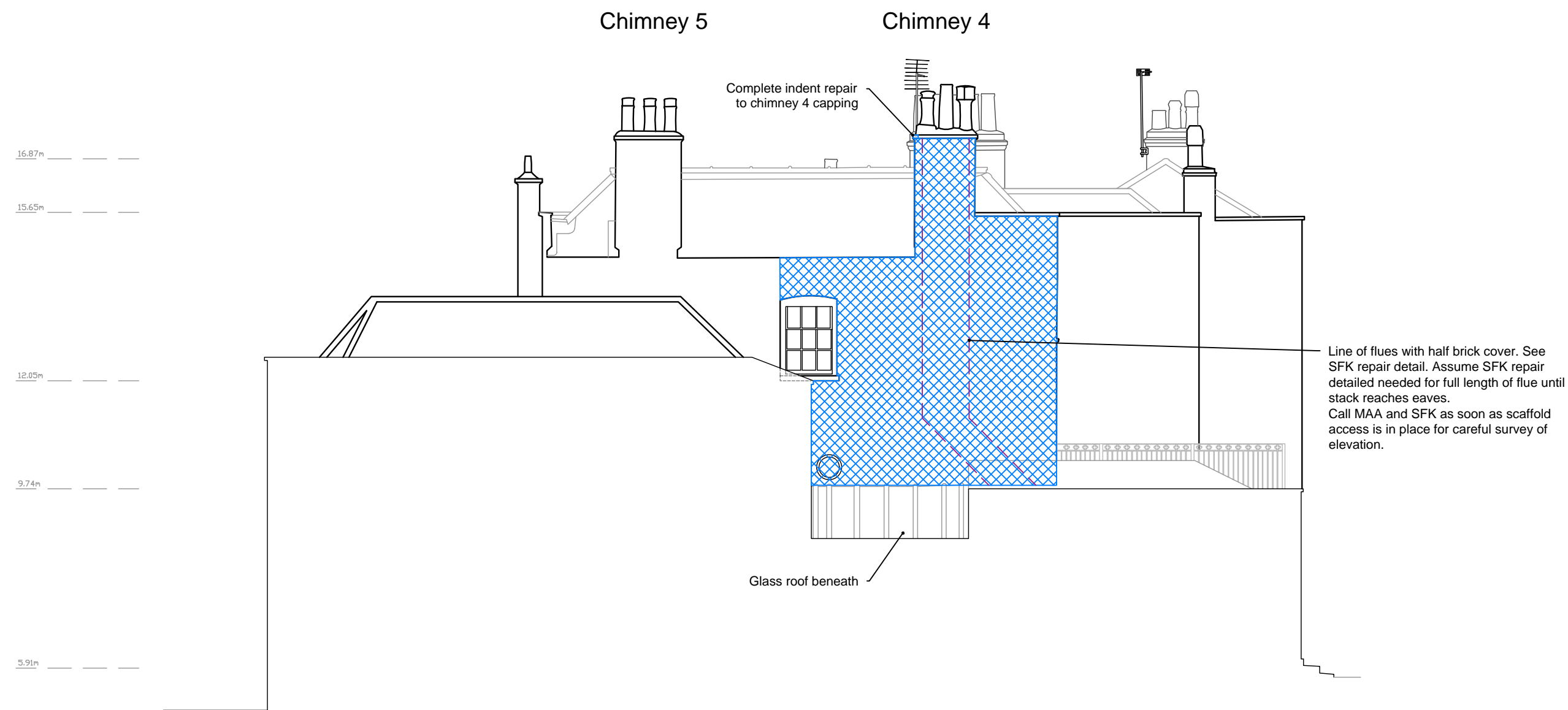

49 Kew Green Flank Wall - West Elevation
As Proposed, 1:100



Rev.	Date.	Reason For Issue.	Chk.
-	19.08.24	First issue	GB

Status
Statutory Approval

MARTIN ASHLEY ARCHITECTS
745, 7th Floor, Regal House, 70 London Road, Twickenham, Middlesex, TW1 3QS
T +44 (0) 20 8948 7788
www.ma-arch.co.uk

Client
Royal Botanic Gardens Kew

Project
49 Kew Green, TW9 3AA
Parapet and Flank Wall Repairs

Title
49 Kew Green Flank Wall
West Elevation
As Proposed

Date	Scale
Aug 2024	1:100 @ A3
Checked By	Drawn By
GB	CO

Drawing Number	Revision
2279-13/01/20	-