

Copyright in the design and this drawing is the property of RESI. Reproduction or use in any form without the written consent of RESI is prohibited. This drawing must be read in conjunction with all other relevant documentation and drawings.

RESI accepts no liability for any expense, loss or damage of whatever nature and however arising from any condition which has not been referred to here and which approval is required.

Read the full advice using planning drawings for the construction stages. It is essential to be clear on the order of construction and construction. Any discrepancies to be reported to RESI immediately.

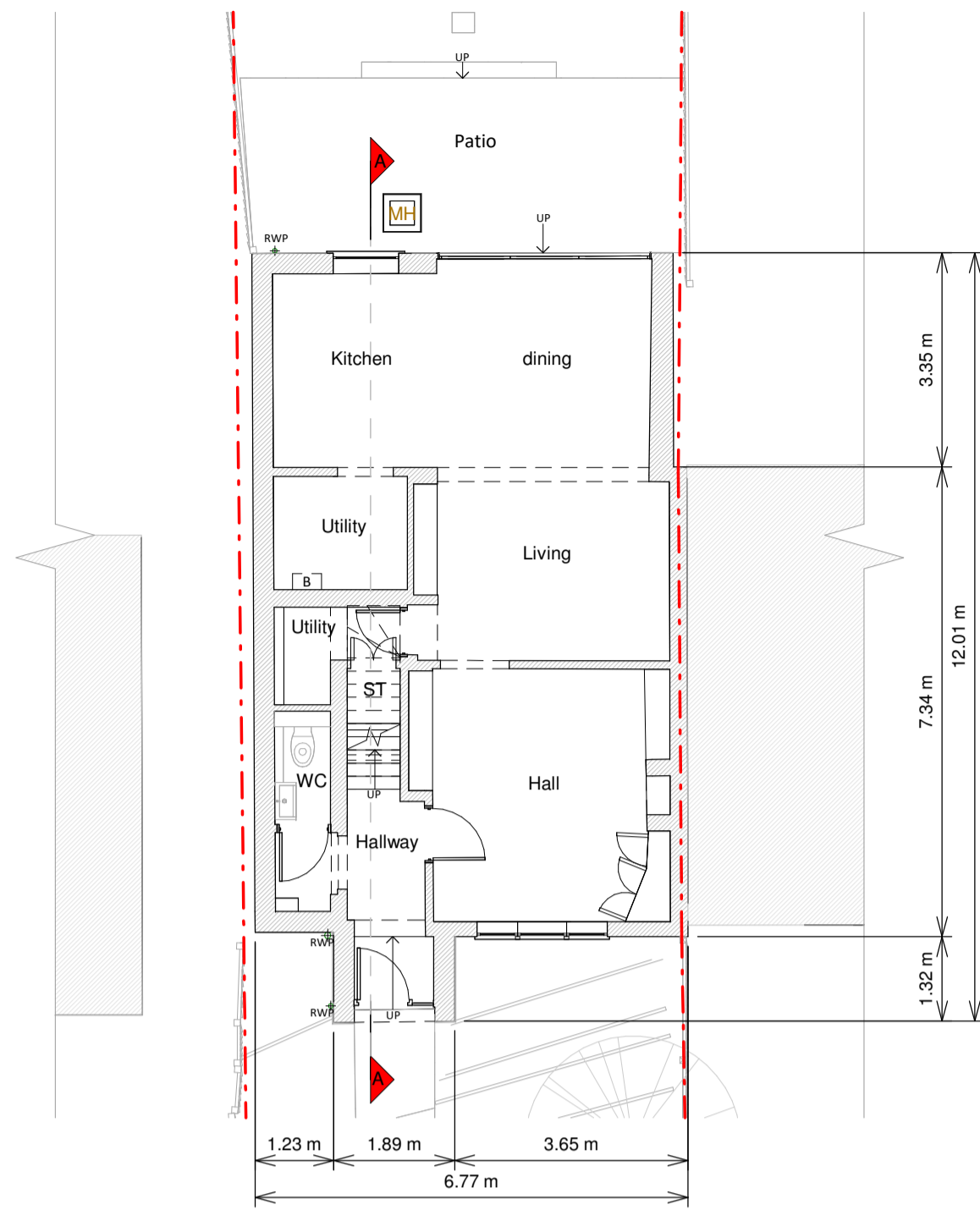

Ground Floor Plan

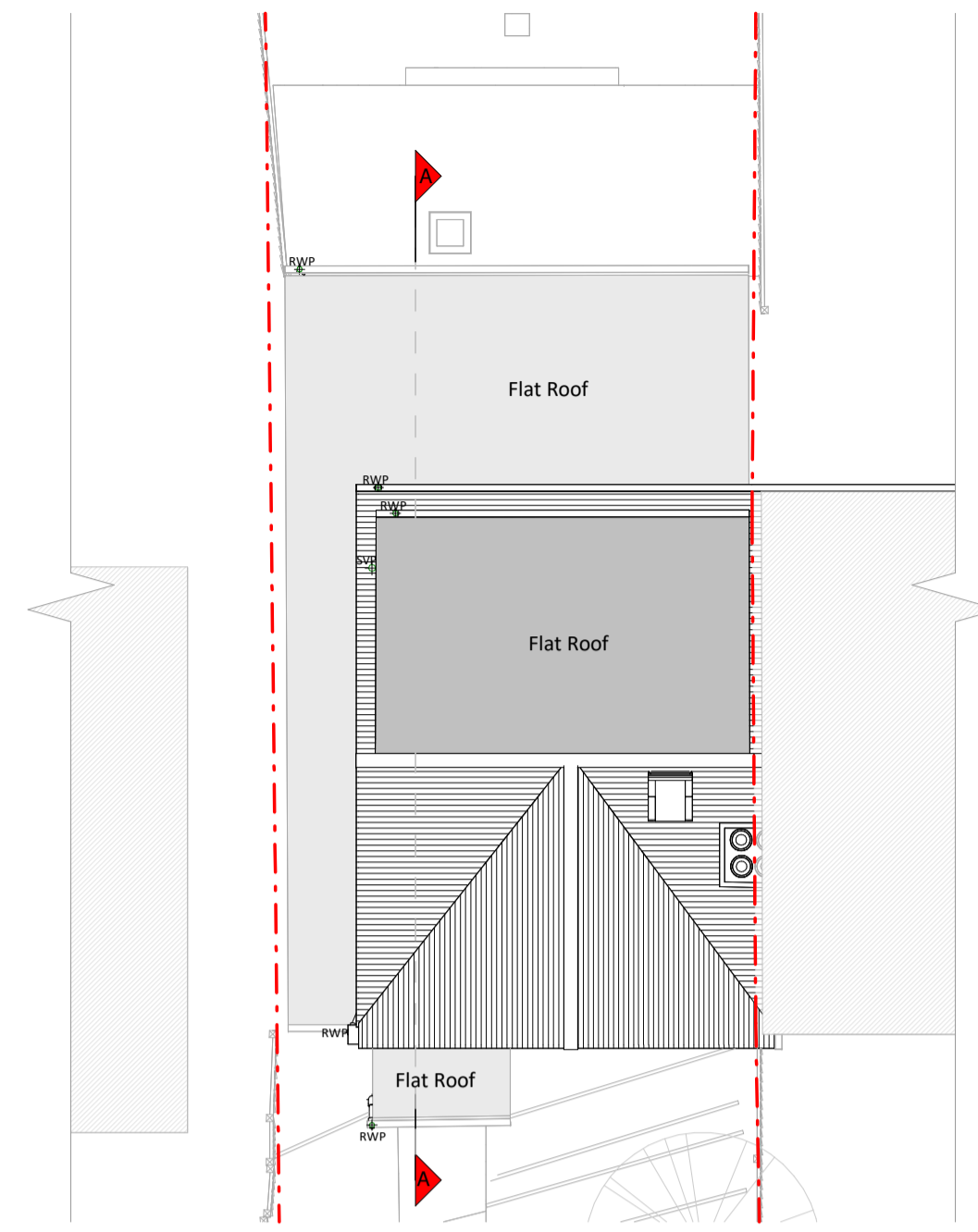

Roof Plan

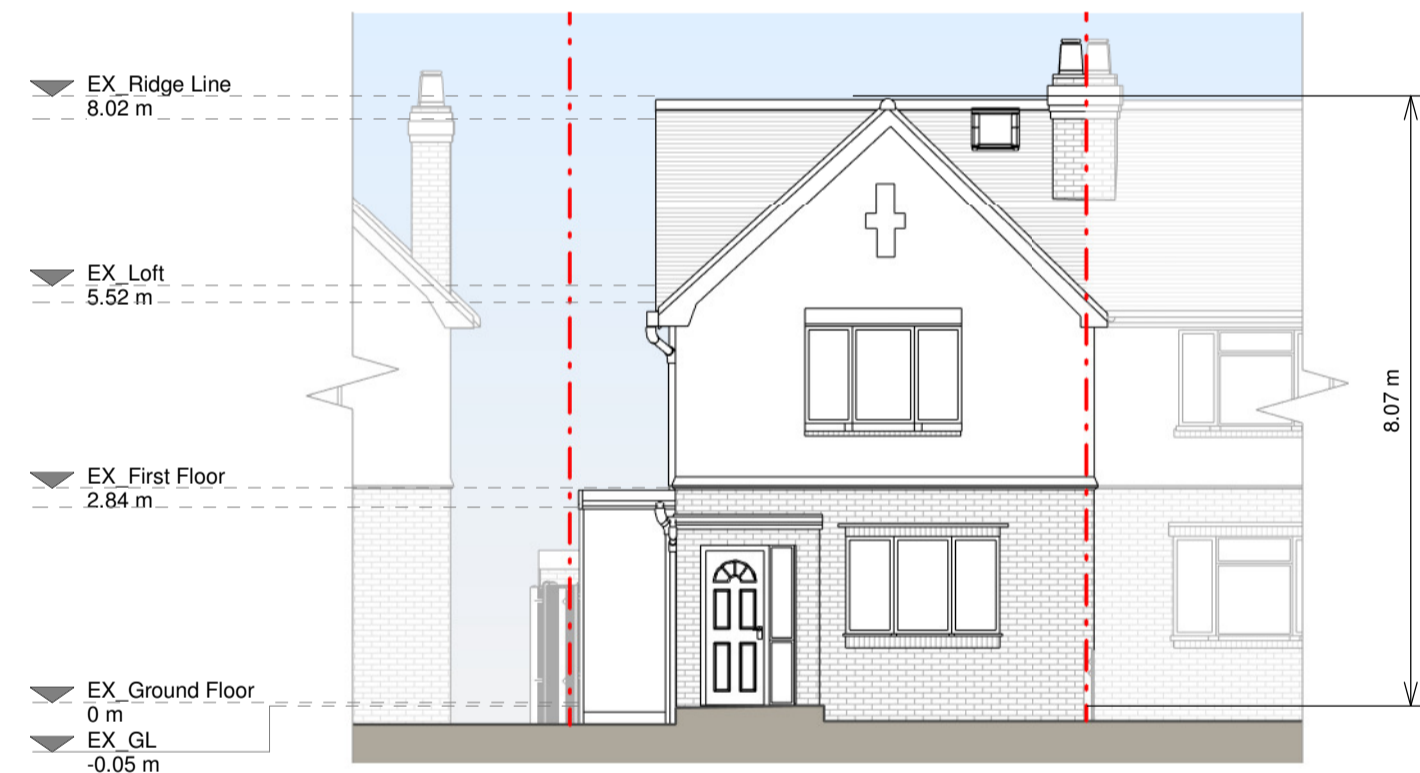

Front Elevation

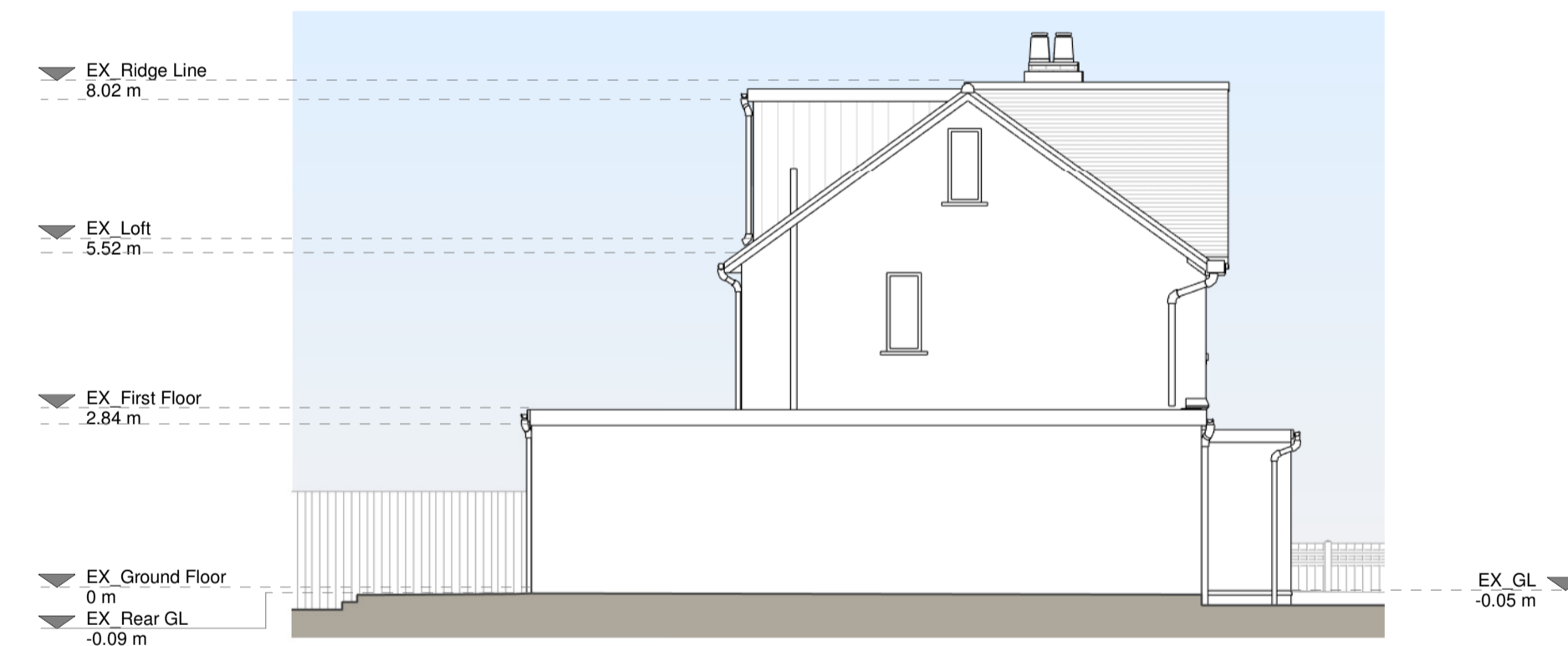

Left Side Elevation

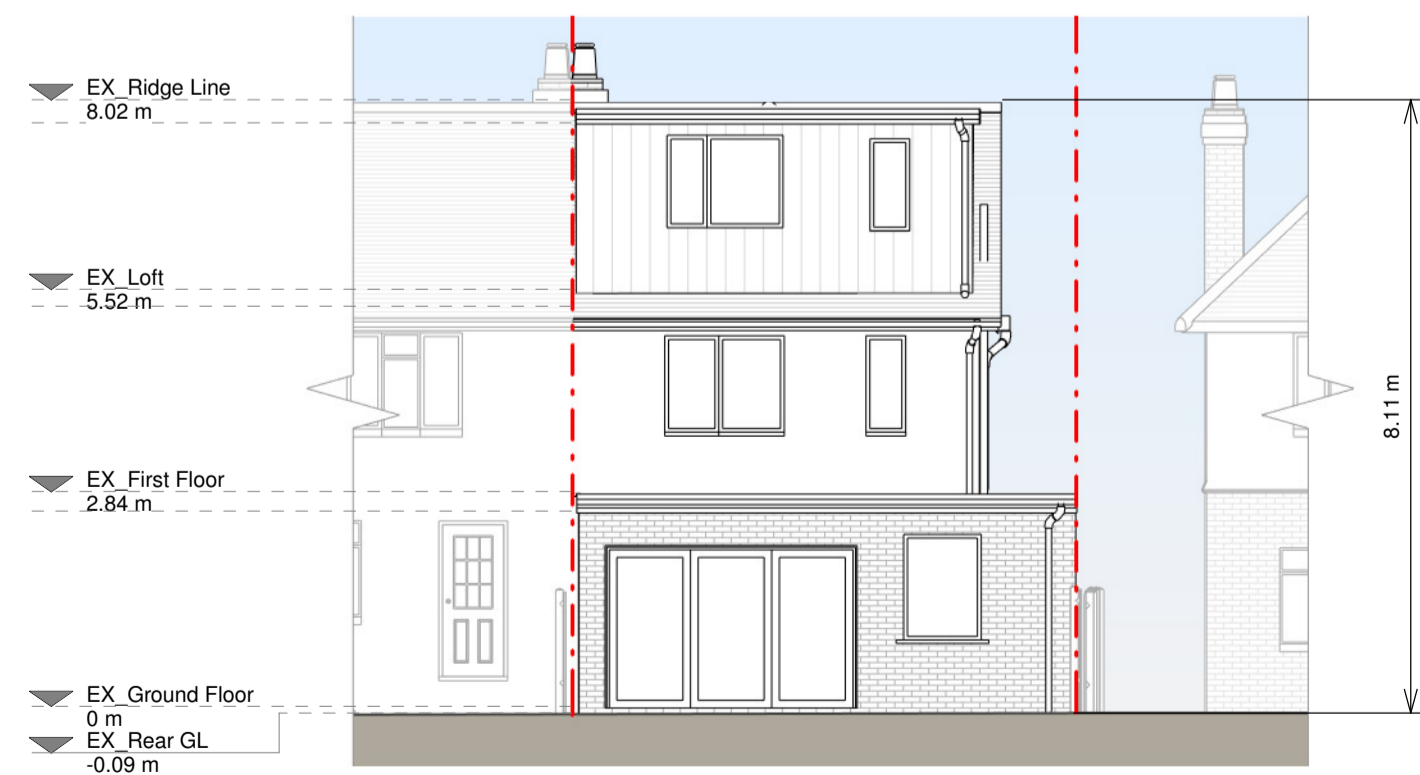

Rear Elevation

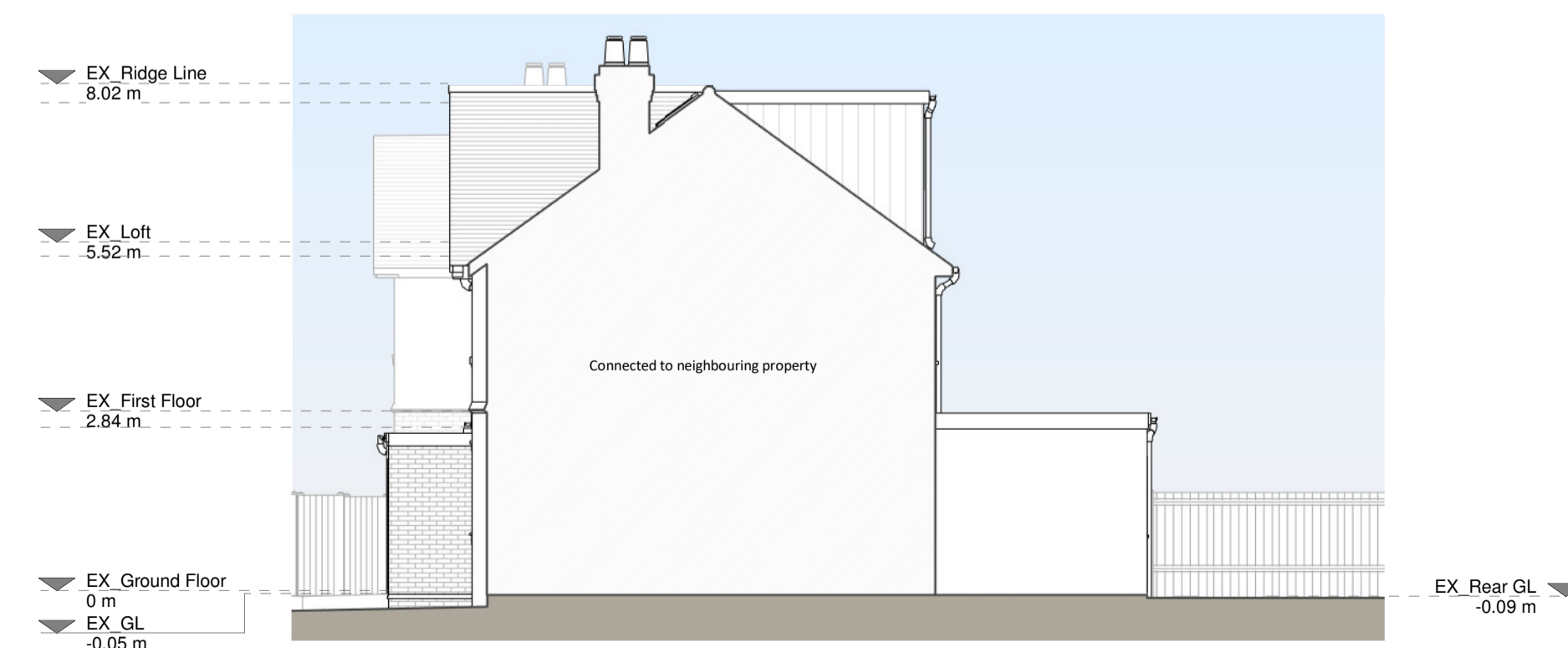

Right Side Elevation

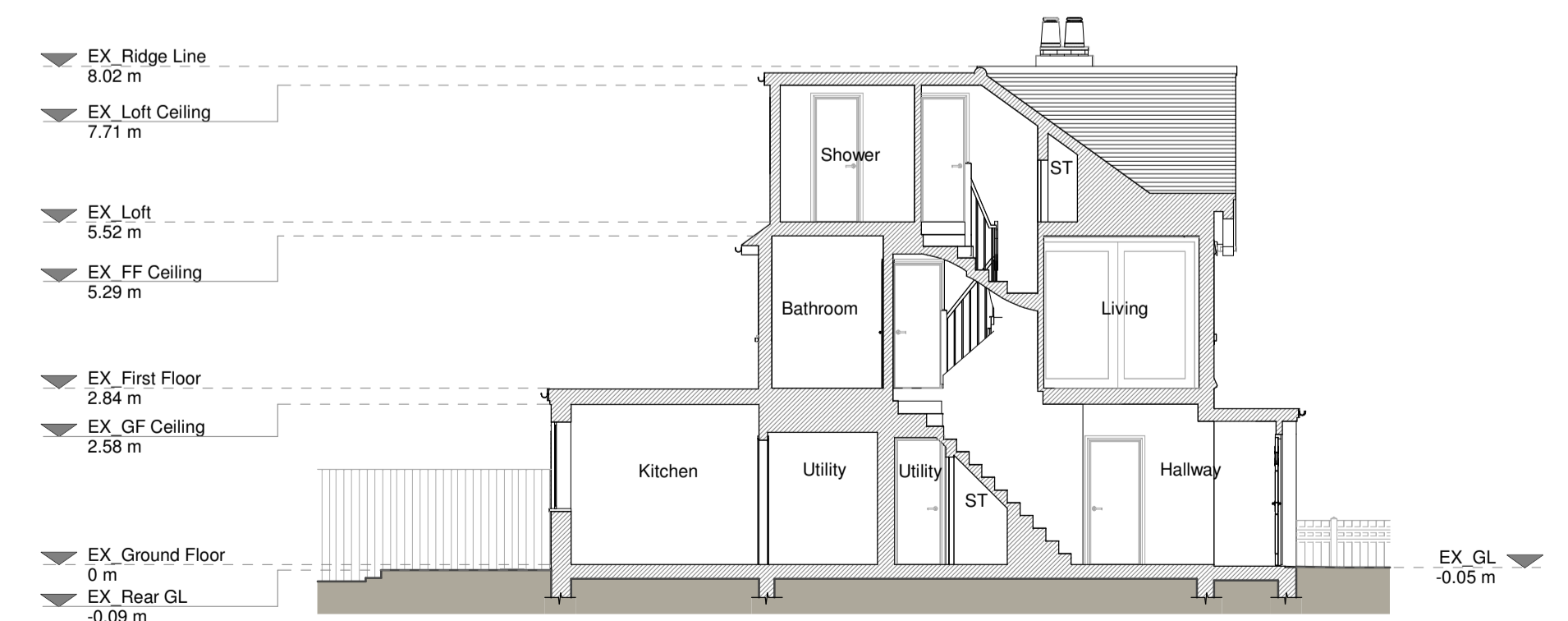

Section A - A

**Finishing Materials:**  
 Brickwork / Walls - White painted brick walls, white painted roughcast rendered walls, white-painted rendered walls, white cement particle board cladbed walls, zinc cladbed corner walls.  
 Pitched roof - Concrete tiles.  
 Flat roof - Felt.  
 Windows - White uPVC framed window.  
 Doors - Black painted timber framed door, Aluminium framed doors.  
 RWP / Gutters / Fascias - Grey uPVC gutters, downpipes, black painted timber fascia boards.

**KEY**

Existing walls	Boundary line
Existing furniture	Level line
	1.5m head height
	1.8m head height

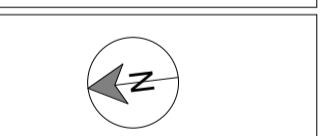

**Revision**

Rev	Notes	Date
A	Planning	19/08/2024



Job Title  
 Proposed porch extension, outbuilding internal alterations and all associated works at 72 Thompson Avenue, Richmond, TW9 4JW, GB  
 Drawing Title  
 Planning  
 Client  
 Stefan Sarkadi  
 Drawing Title  
 Existing Drawings  
 Scale  
 1:100 @ A1  
 Date  
 Aug 2024  
 Drawing No.  
 825581-1100

Drawn	ASB
Checked	BV
Rev	A

