

Copyright in the design and this drawing is the property of RESI. Reproduction or use in any form without the written consent of RESI is prohibited. All drawings must be read in conjunction with all other relevant documentation and drawings.

RESI accepts no liability for any expense, loss or damage of whatever nature and however arising from any condition which has not been referred to here.

Read the full advice using planning drawings for the construction stages. It is essential to be clear on the order of construction and completion. Any discrepancies to be reported to RESI immediately.

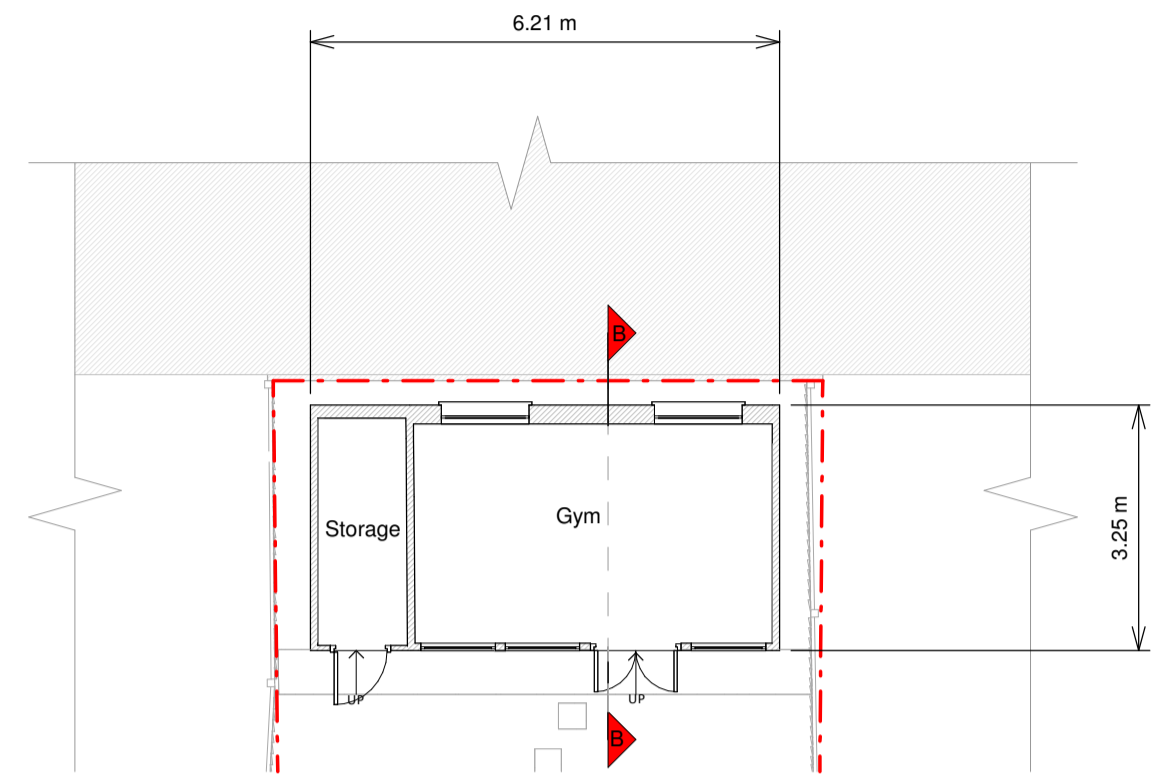

Ground Floor Plan

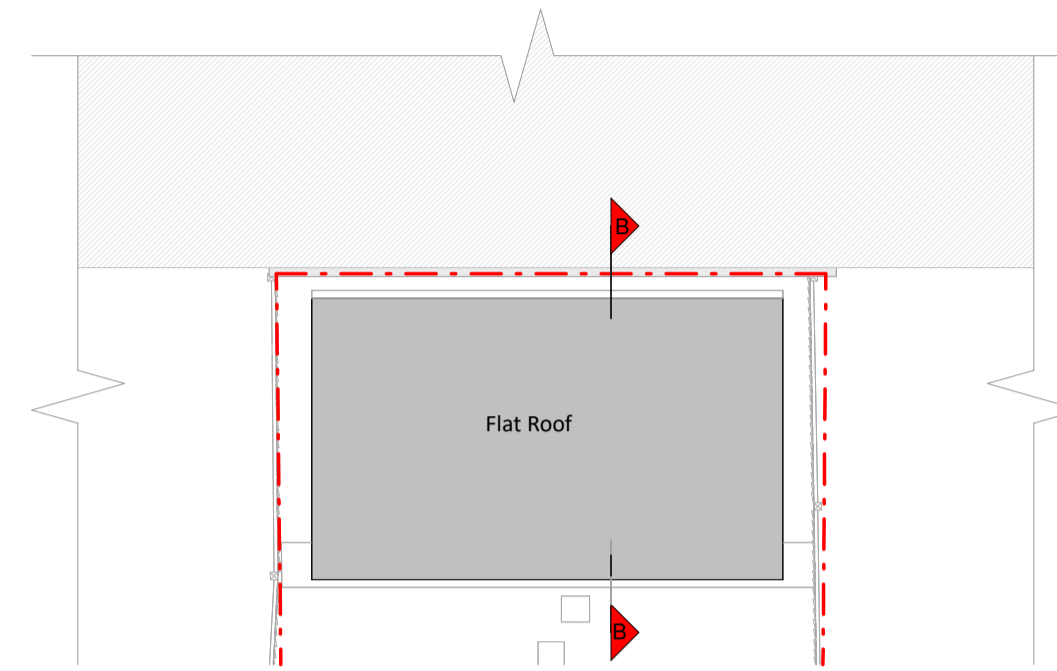

Roof Plan

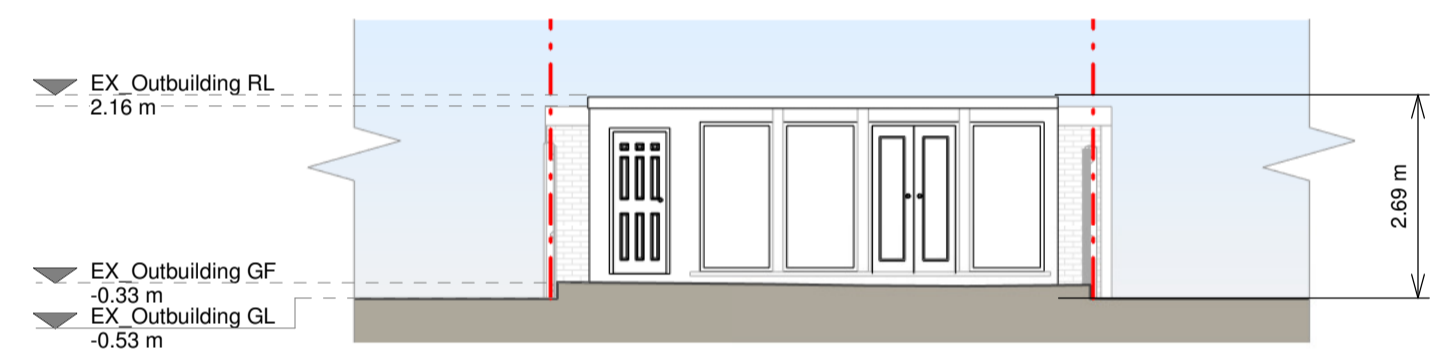

Front Elevation

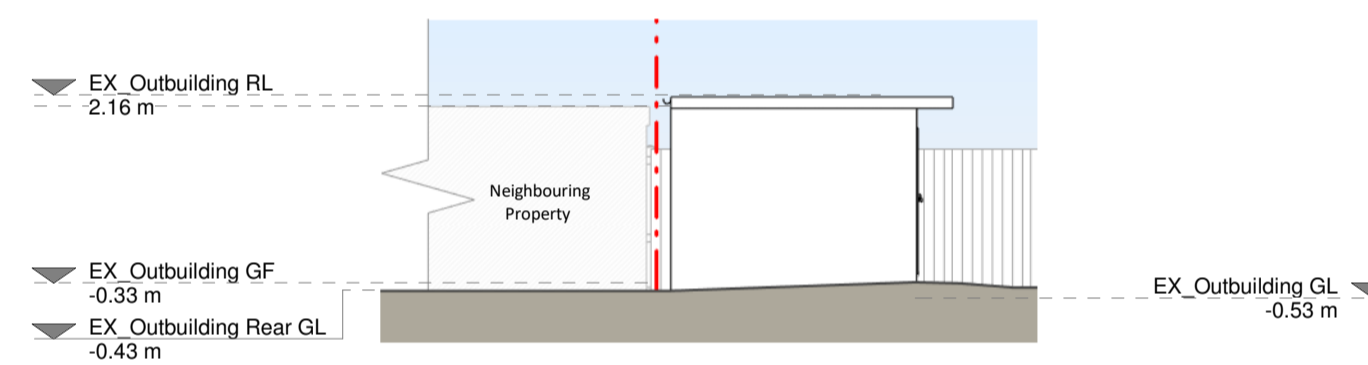

Left Side Elevation

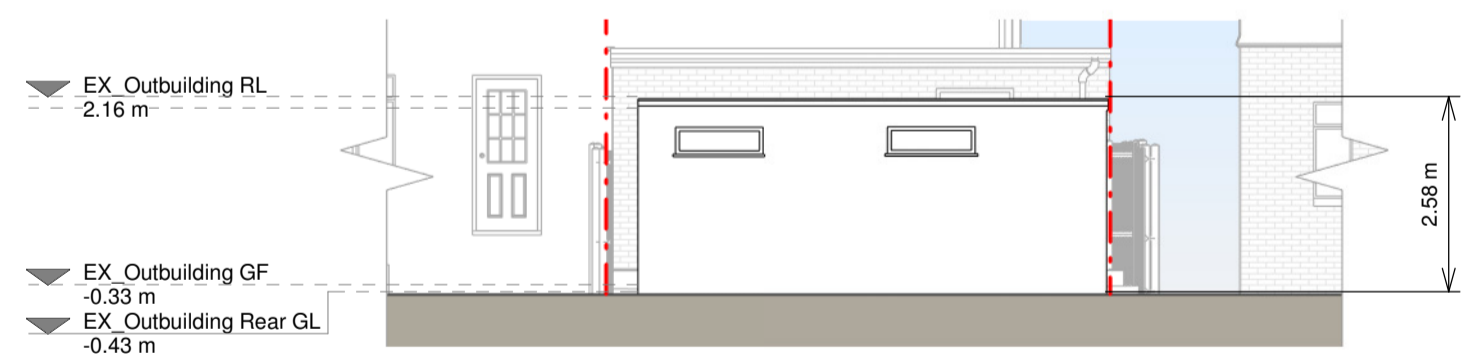

Rear Elevation

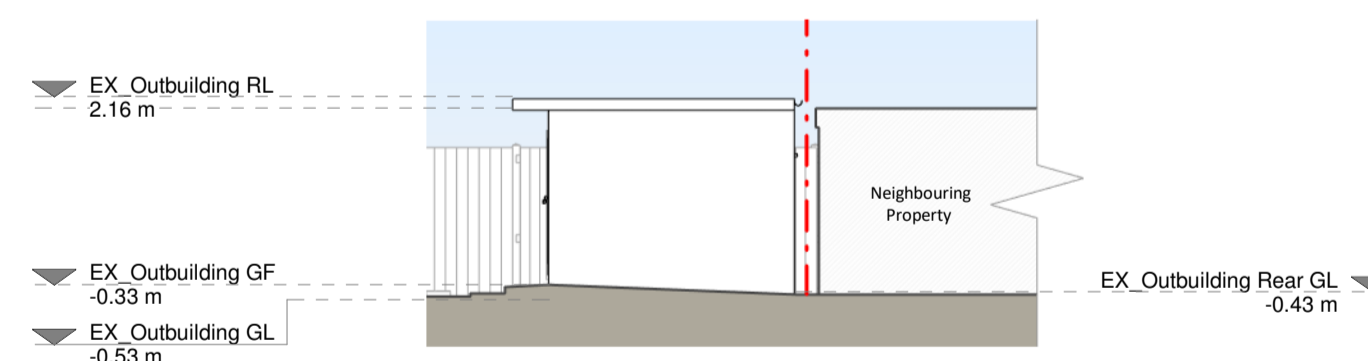

Right Side Elevation

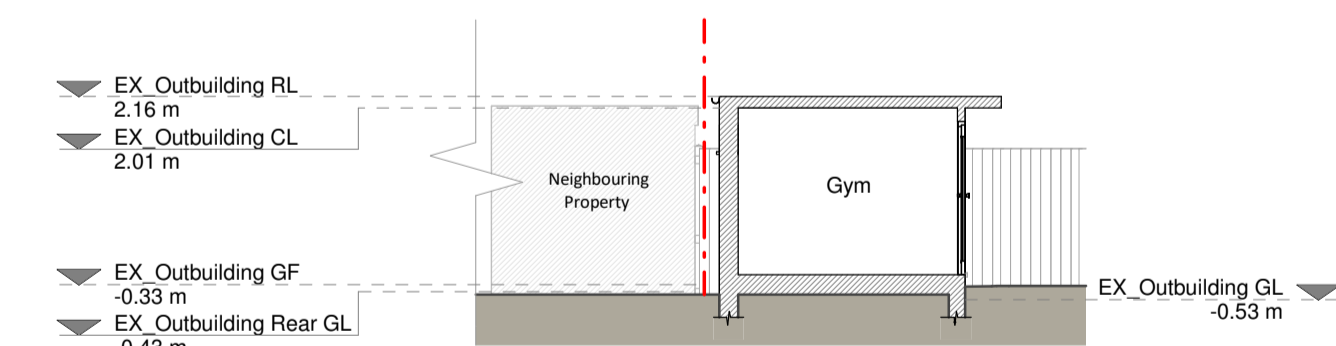

Section B-B

**Existing Materials:**

- Blockwork / Walls - White painted brick work, white painted roughcast rendered walls, white painted rendered walls, white cement particle board cladbed walls, zinc cladbed gable walls.
- Pitched roof - Concrete tiles.
- Flat roof - Felt.
- Windows - White uPVC framed windows.
- Doors - Black painted timber framed door, Aluminium framed doors.
- WAP / Gutters / Fascias - Grey uPVC gutters, downpipes, black painted timber fascia boards.

**KEY**

- Existing walls
- Existing furniture
- Boundary line
- Level line
- 1.5m head height
- 1.8m head height

Revision		
Rev	Notes	Date
A	Planning	19/08/2024



Job Title  
Proposed porch extension, outbuilding internal alterations and all associated works at 72 Thompson Avenue, Richmond, TW9 4JW, GB

Drawing Status  
Planning

Client  
Stefan Sarkadi

Drawing Title  
Existing Drawings - Outbuilding

Scale 1:100 @ A1	Drawn AR
Date Aug 2024	Checked HR
Drawing No. 8255811-1200	Rev A

