

Copyright in the design and this drawing is the property of RESI. No part of this drawing is to be reproduced, stored in a retrieval system, or transmitted in any form or by any means, electronic, mechanical, photocopying, recording, or by any information storage and retrieval system, without the prior written permission of RESI. This drawing must be read in conjunction with all other relevant documentation and drawings.

RESI accepts no liability for any expense, loss or damage of whatever nature and however arising from any condition which has not been referred to herein.

Read the full disclaimer using planning drawings for the construction stages. All dimensions to be given unless otherwise stated in measurements and construction. Any discrepancies to be reported to RESI immediately.

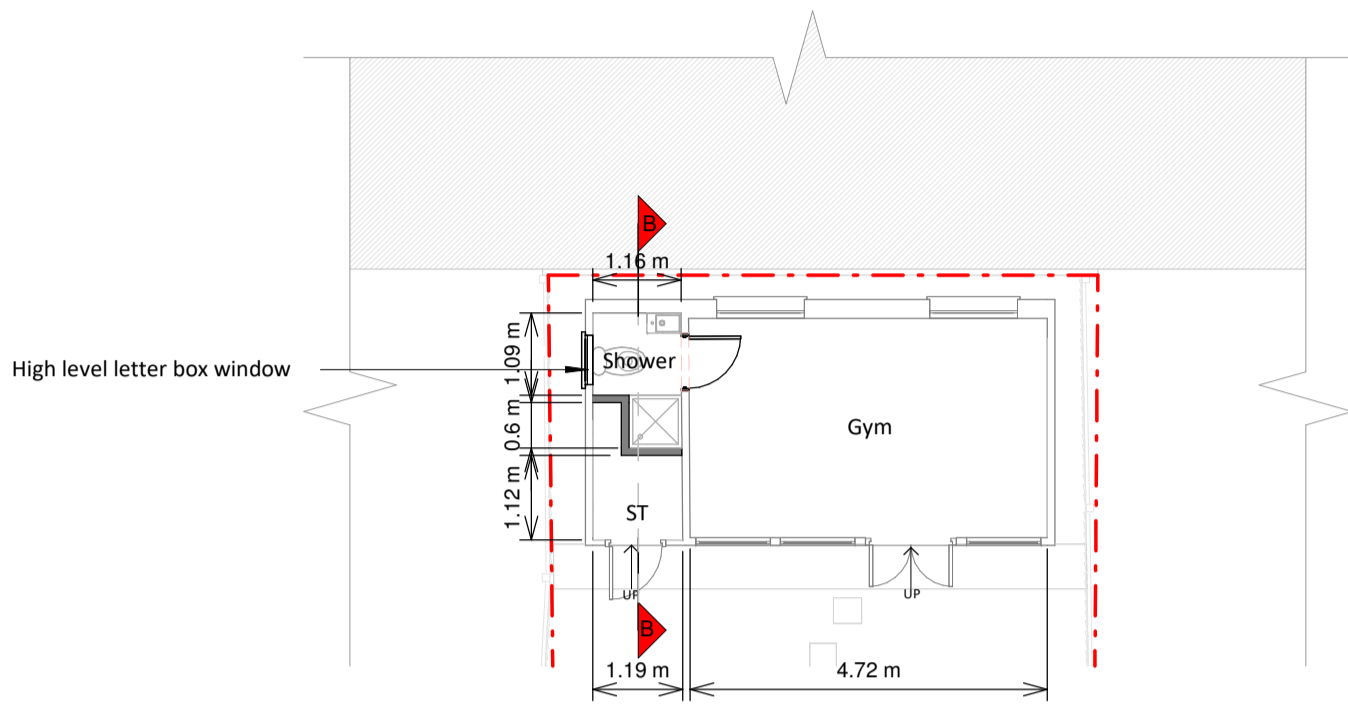

Ground Floor Plan

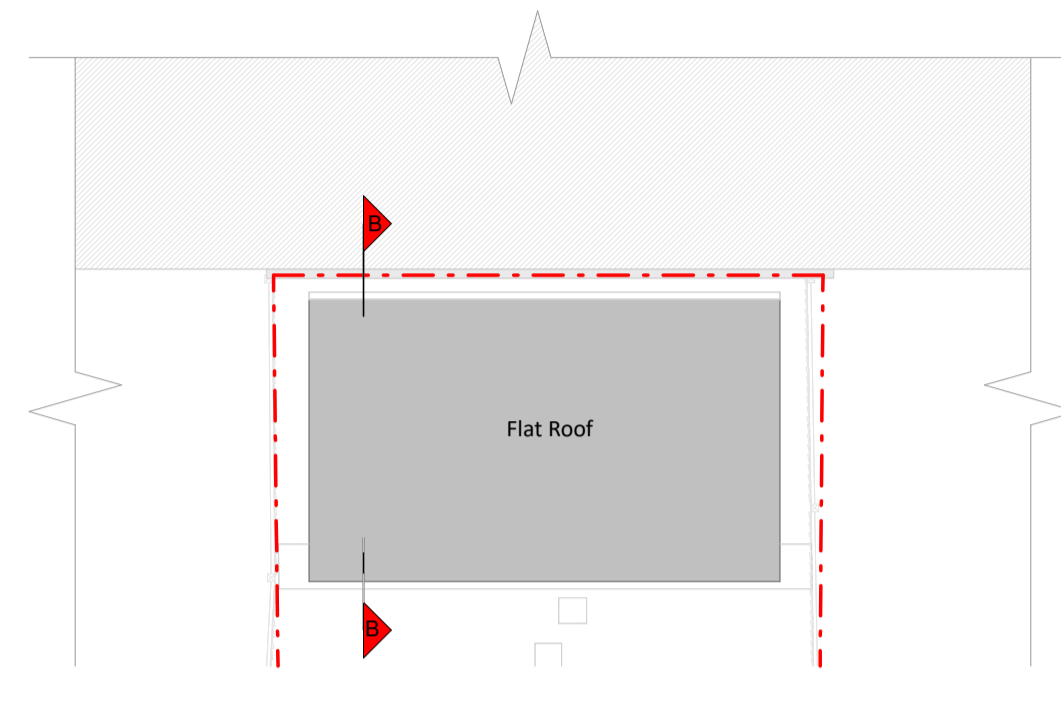

Roof Plan

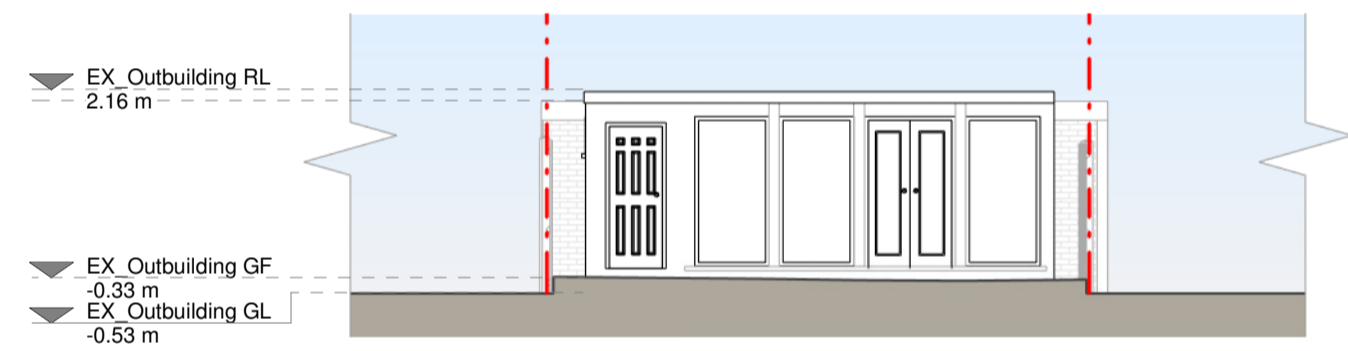

Front Elevation

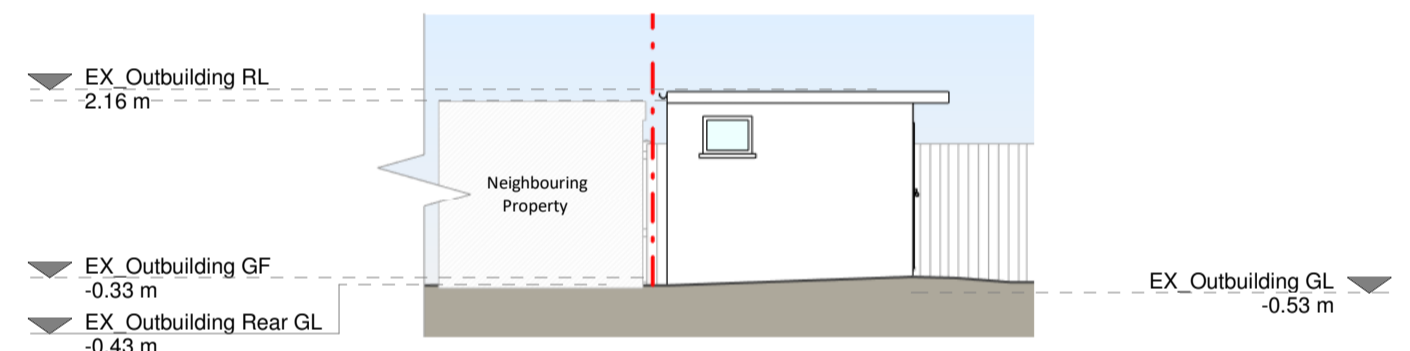

Left Side Elevation

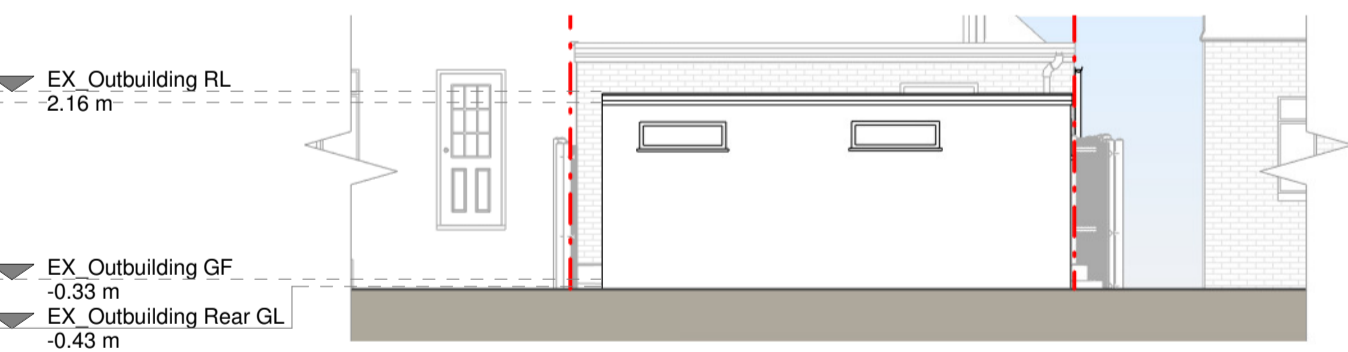

Rear Elevation

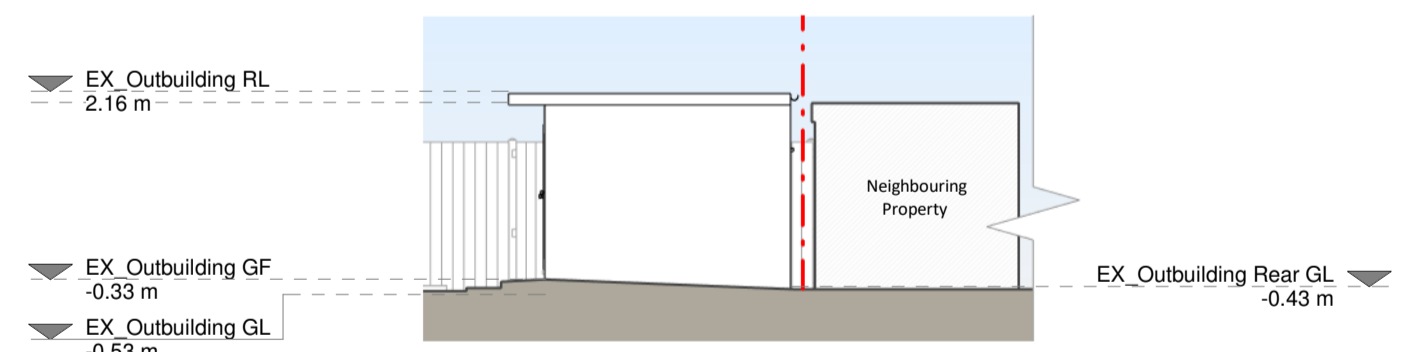

Right Side Elevation

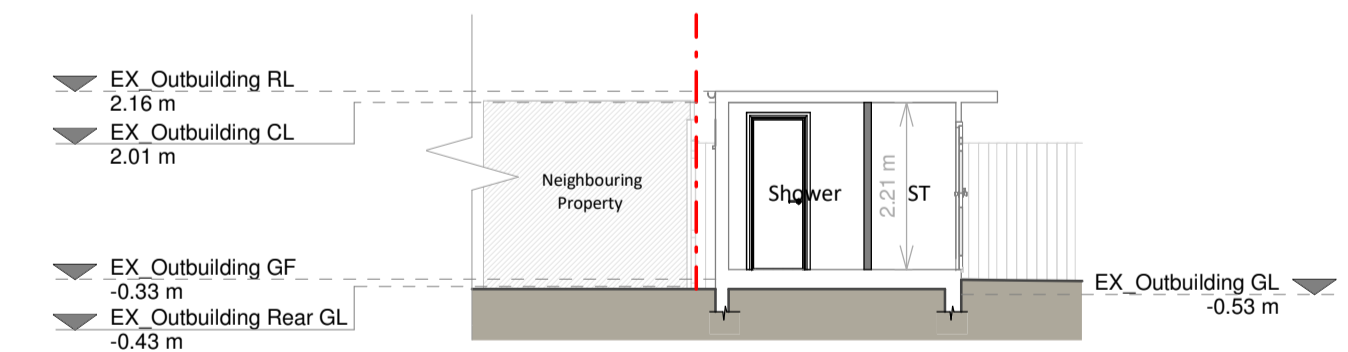

Section B - B

**Proposed Materials**

Brickwork / Walls - White painted brick walls to match existing, natural timber panels.

Pitched roof - Concrete tiles to match existing.

Flat roof - N/A.

Windows - Aluminium framed rooflight and window.

Doors - Timber framed door to match existing.

Roofing / Gutters / Fascia - Grey uPVC gutters, downpipes, black painted timber fascia boards to match existing.

**KEY**

Existing walls - Boundary line

Proposed walls - Proposed beam

Proposed furniture - Proposed drainage

Proposed staircase - Existing removed

Proposed windows - 1.5m head height

Proposed rooflight - 1.8m head height



Revision	Rev	Notes	Date
A	Planning		19/08/2024



Job Title  
Proposed porch extension, outbuilding internal alterations and all associated works at 72 Thompson Avenue, Richmond, TW9 4JW, GB

Drawing Status  
Preliminary Drawings

Client  
Stefan Sarkadi

Drawing Title  
Proposed Drawings - Outbuilding

Scale 1:100 @ A1	Drawn AR
Date Aug 2024	Checked BV
Drawing No. 8255811-3101	Rev A

