

229 Nelson Road Twickenham

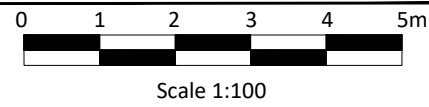

Project North

| | | | | |
|-----|----------|--------------|-------|---------|
| P1 | 19.08.24 | For Planning | LB | LB |
| Rev | Date | Details | Drawn | Checked |

Revisions

Drawn By: LB Date: 16.07.24 Checked By: LB Date: 16.07.24

Issued for: PLANNING

| | |
|-----------------------|-------------|
| Drawing: | Project No: |
| - Proposed Elevations | - |
| - Sheet 1 | Scale: |
| - | 1:100 @A3 |
| Project/Client: | Dwg No: |
| - Mrs K Macpherson | 101 |
| - | Rev: P1 |

Notes:

- All drawings are subject to Planning and Building Control consent.
- The details shown are for design intent purposes only and are subject to further design development with suppliers and sub-contractors
- Proposals subject to consultation and approval from Local Authority Building Control or an Approved Inspector
- All setting out dimensions should be checked on-site prior to construction and any discrepancies and/or omissions should be reported immediately

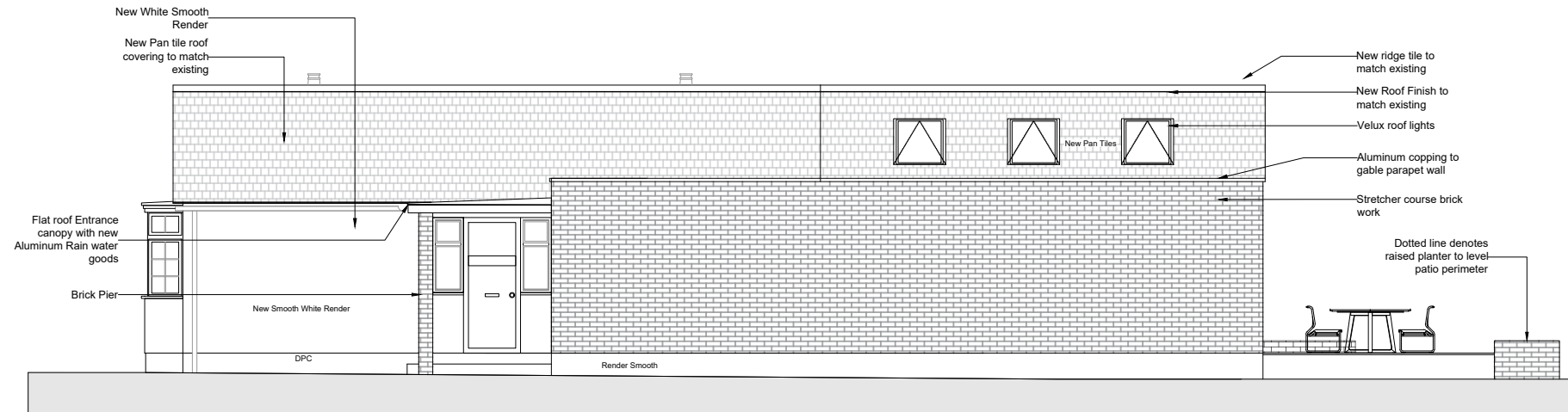

01 Proposed West Elevation
101 1:100

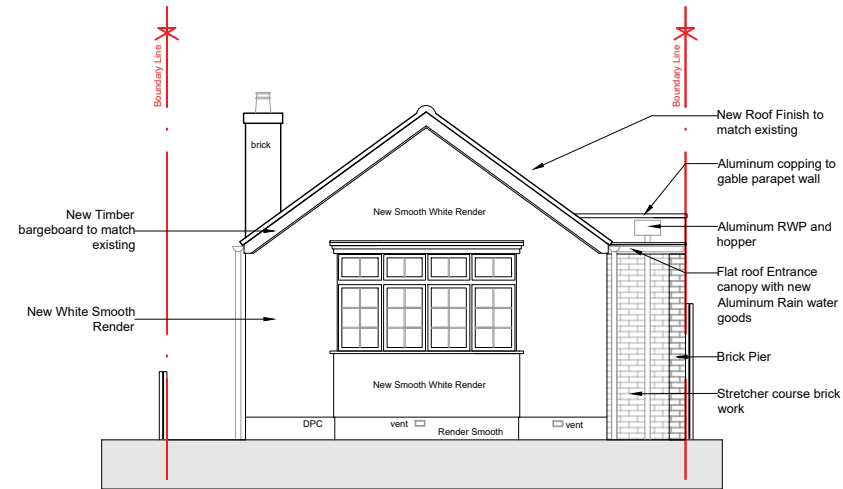

02 Proposed North Elevation
101 1:100