

APPLICATION
24/0738/HOT CONSENTED

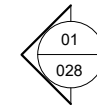

EXISTING TILED ROOF

NEW TILED HIPPED ROOF EXTENSION

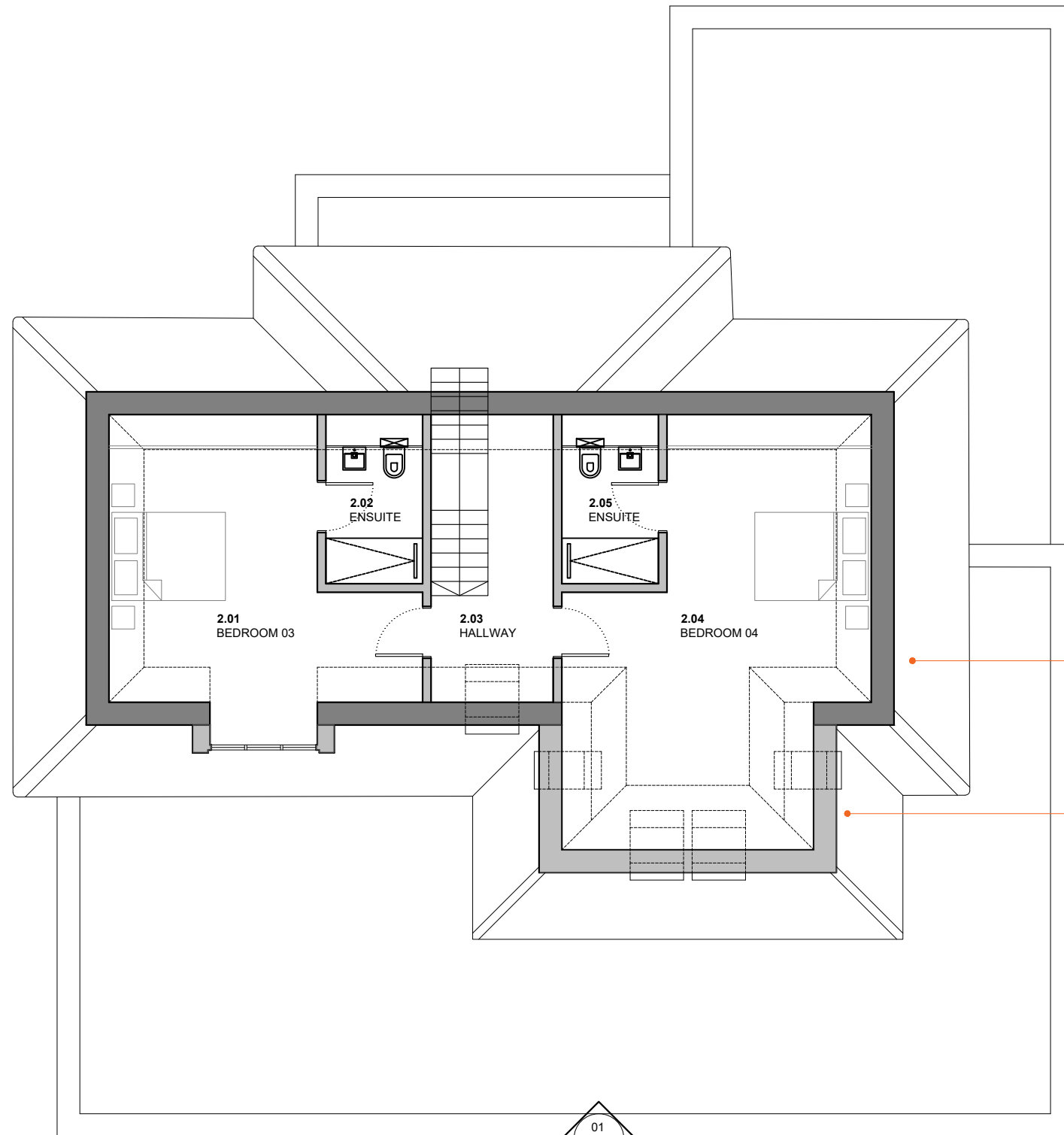
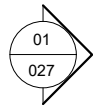
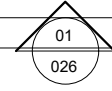
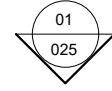

01 PROPOSED SECOND FLOOR PLAN
1:100 @A3

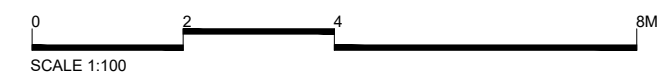

Rev	Date	Description	Drawn	Check
0	04.12.2023	DRAFT PRE-APP ISSUED TO CLIENT	GS	FL
1	01.03.2024	ISSUED FOR COMMENT	GS	FL
2	11.03.2024	ISSUED FOR PLANNING	GS	FL
3	24.04.2024	ISSUED FOR PLANNING - UPDATED HIPPED ROOF FORM	GS	FL
4	26.06.2024	ALTERATIONS TO FRONT OF HOUSE - ISSUED FOR PLANNING	GS	FL

Do not Scale for Construction (Suitable for planning purposes only). Use figured dimensions only. All dimensions to be checked on site.

All drawings to be read in conjunction with the Engineers' drawings. Any discrepancies between consultants drawings to be reported to the Architect before any work commences.

The Contractor's attention is drawn to the Health & Safety matters identified in the Health & Safety plan as being potentially hazardous. These items should not be considered as a complete and final list. The Work Package Contractor's normal Health and Safety obligations still apply when undertaking constructional operations both on and off site.

STAGE 3

E: info@felixlewisarchitects.com
T: 01622 535 010
T: 01737 457 123
W: www.felixlewisarchitects.com

Felix Lewis Architects

Project:	367 - 40 SHEEN COMMON DRIVE
Title:	PROPOSED SECOND FLOOR PLAN
Scale @A3:	1:100
Drawing and CAD File Number:	367(P)022
Rev:	4