

1 Proposed Ground Floor
 1 : 50

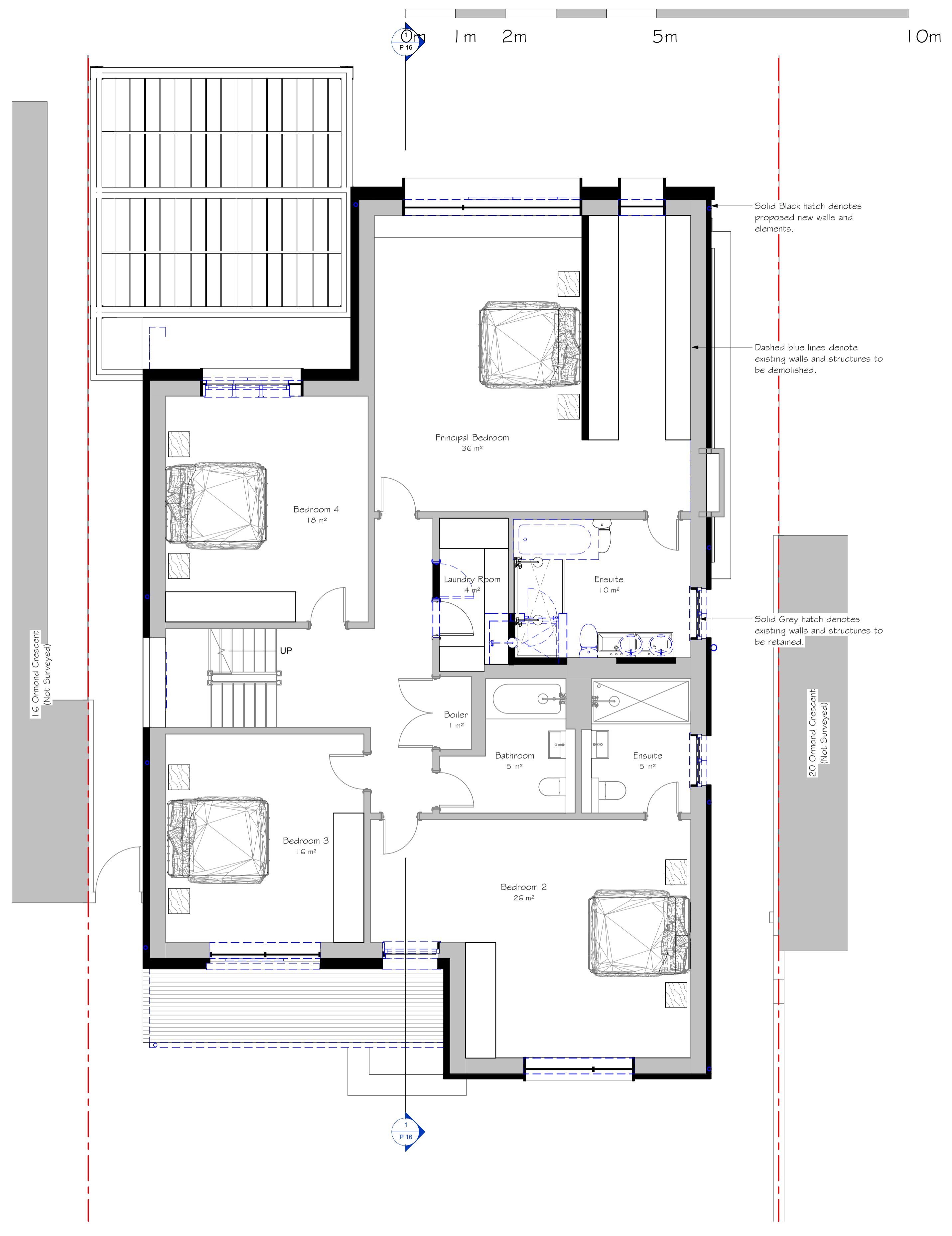

2 Proposed First Floor
 1 : 50

key plan

This drawing is expressly for the purpose of use as part of the Planning application for this scheme and should not be used for construction.

rev D
 by RO'B chkd MW
 date 19/08/2024
 amendments

project 18 Ormond Crescent
 title Proposed Floor Plans 1
 date 22/07/2024
 drawn by RO'B checked by MW

drawing status
 scale
 drawing no
 client ref.

Feasibility
 1 : 50 @ A1
 637 P 12
 637

STYLUS | ARCHITECTS
 ARCHITECTURE · MASTERPLANNING · INTERIOR DESIGN
 76 White Hart Lane · Barnes · London · SW13 0PZ
 Email: info@stylusarchitects.co.uk · www.stylusarchitects.co.uk