

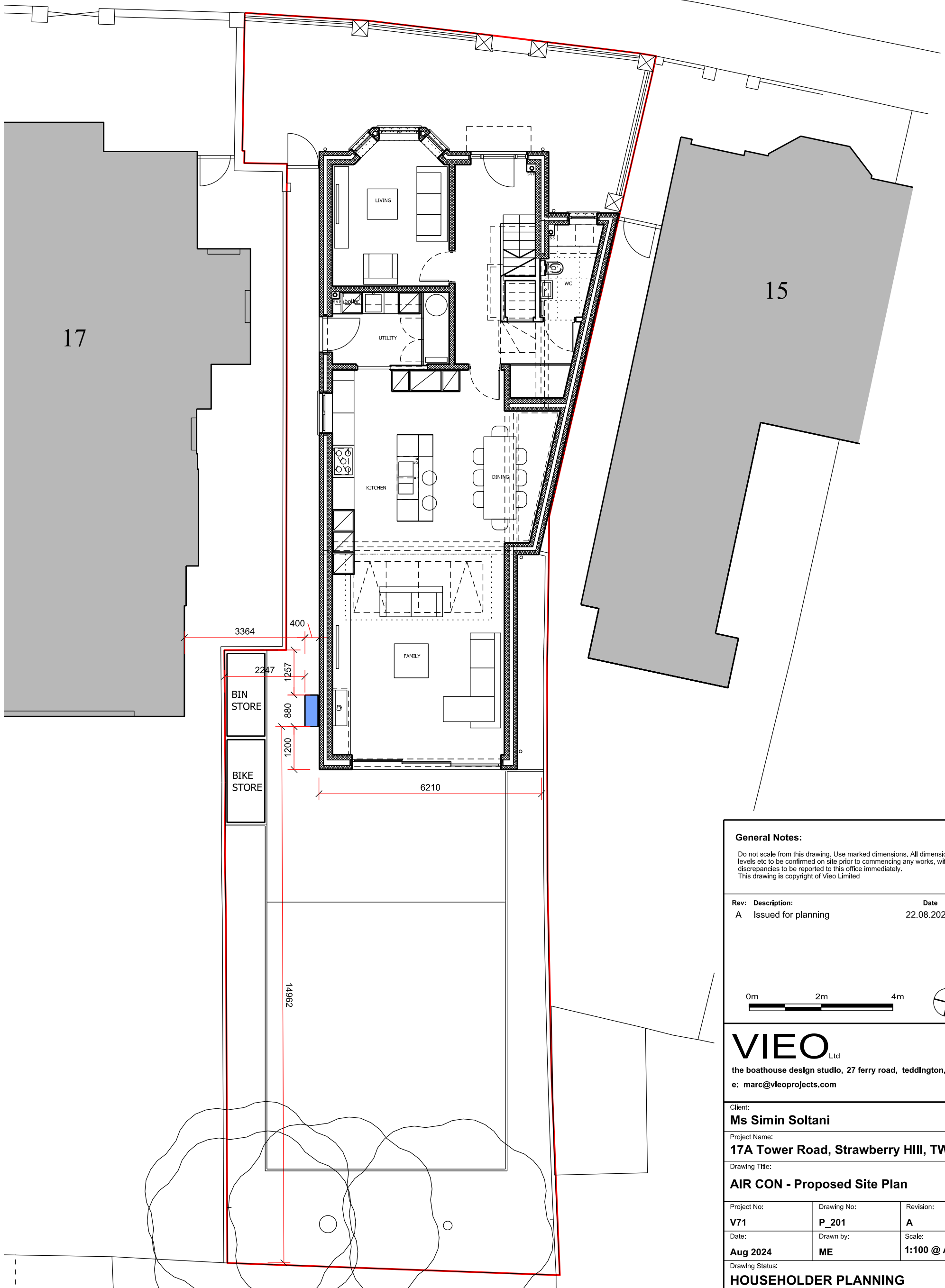

**KEY:**  Proposed location of multi-split external air conditioning unit on floor mounted bracket at low level to minimise visibility from Tower Road and adjacent properties



**General Notes:**

Do not scale from this drawing. Use marked dimensions. All dimensions, heights, levels etc to be confirmed on site prior to commencing any works, with any discrepancies to be reported to this office immediately.  
This drawing is copyright of Vieo Limited

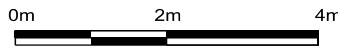
Rev:	Description:	Date	Drn by:
A	Issued for planning	22.08.2024	ME

0m  2m 4m 

**VIEO** Ltd  
the boathouse design studio, 27 ferry road, teddington, tw11 9nn  
e: marc@vieoprojects.com

Client:  
**Ms Simin Soltani**

Project Name:  
**17A Tower Road, Strawberry Hill, TW1 4PD**

Drawing Title:  
**AIR CON - Proposed Site Plan**

Project No: <b>V71</b>	Drawing No: <b>P_201</b>	Revision: <b>A</b>
Date: <b>Aug 2024</b>	Drawn by: <b>ME</b>	Scale: <b>1:100 @ A3</b>

Drawing Status:  
**HOUSEHOLDER PLANNING**