

A Party Wall Notice to be given to adjoining Neighbours prior to Commencement of Work.

- FD 30 30 minutes Fire Resistant Doors in all habitable rooms at Ground and First Floor level leading from the Staircase.
- SD Smoke Detector / Alarm to be mains operated and interlinked and to be installed by competent electrician.

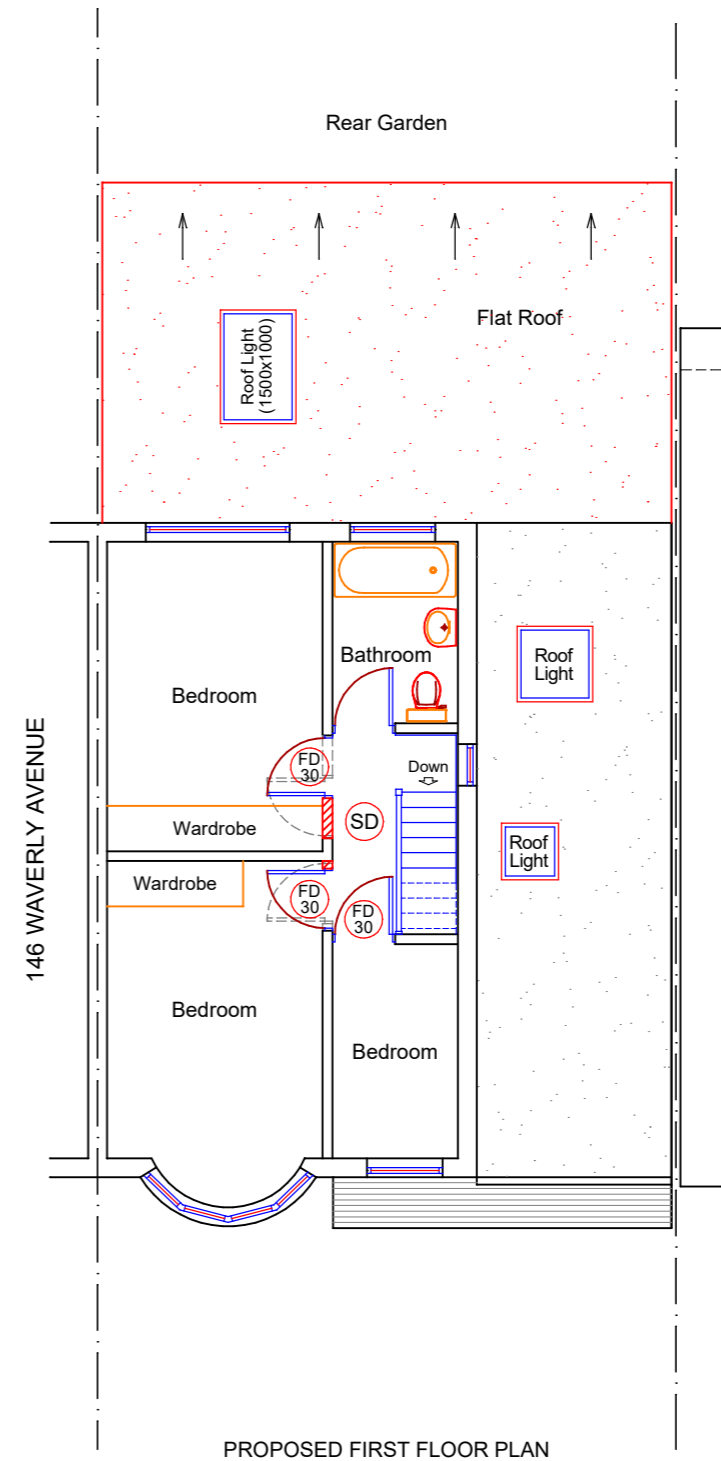

- Ext. Window
- New Window

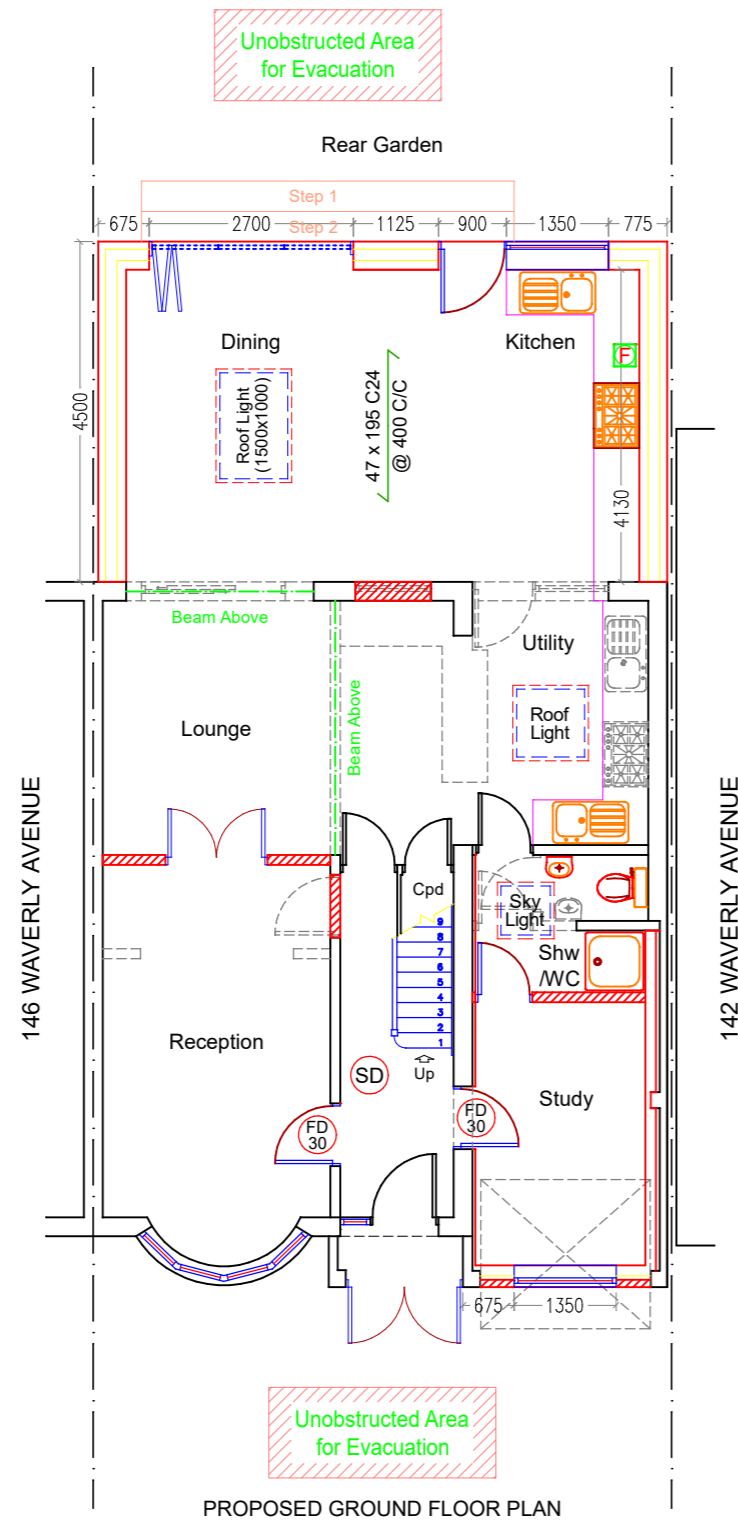

Scale 1:100

Notes:

- (1) Dedicated unobstructed area for the storage of Fire Equipment. E
- (2) Requirements of Policy D12A - Fire Safety of the London Plan will be fully met.

Client MR FARRUKH ABBAS.		Site 144 WAVERLEY AVENUE, TWICKENHAM, TW2 6DL.		
Project SINGLE STOREY REAR EXTENSION AND GARAGE CONVERSION.		Title PROPOSED GROUND FLOOR AND FIRST FLOOR PLANS.		
Scale 1:100 @ A3	Date 23/08/2024	Drawn by SSC	Drg. No 144WAVERLY/PA/2	Revision 0