

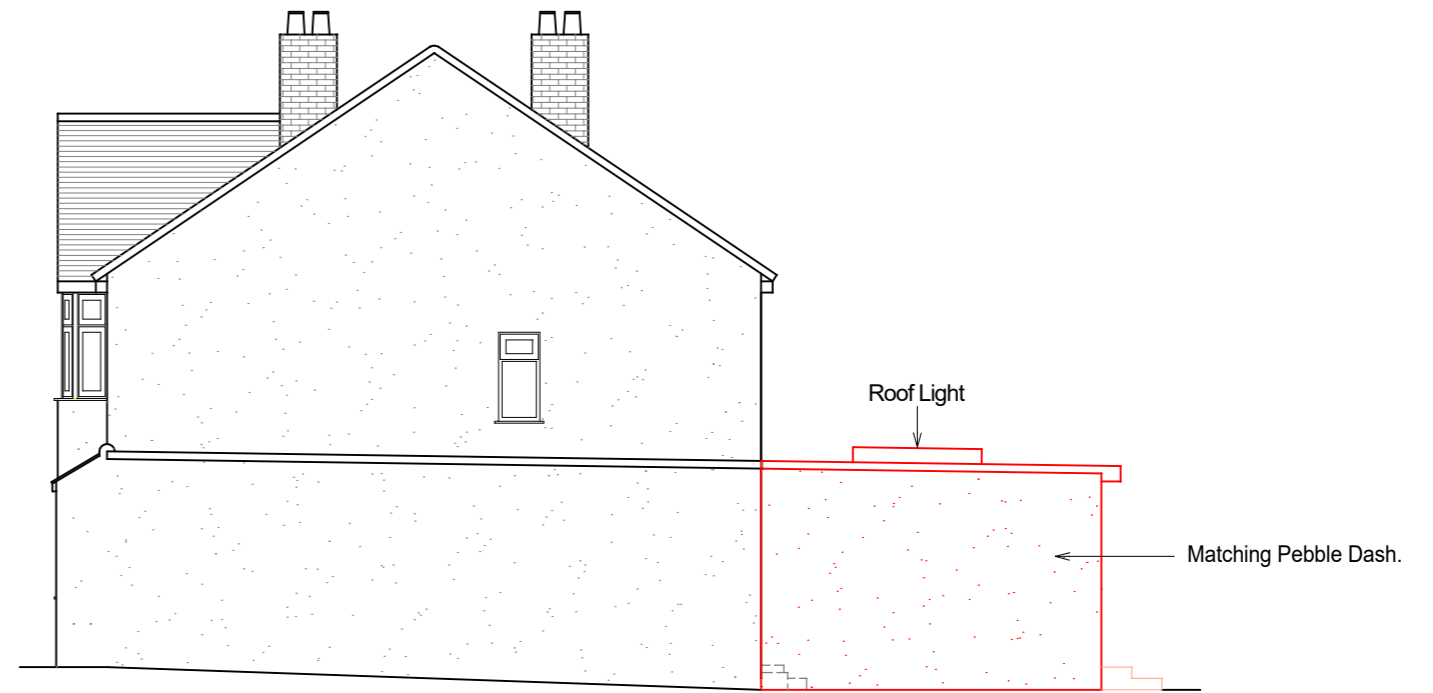

PROPOSED FRONT ELEVATION

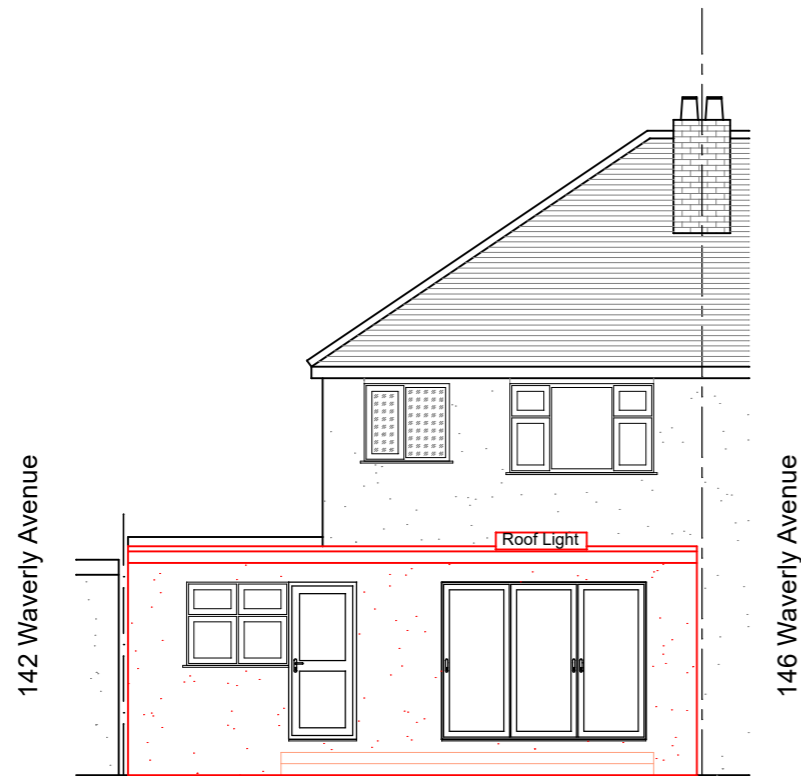

PROPOSED SIDE ELEVATION



PROPOSED REAR ELEVATION

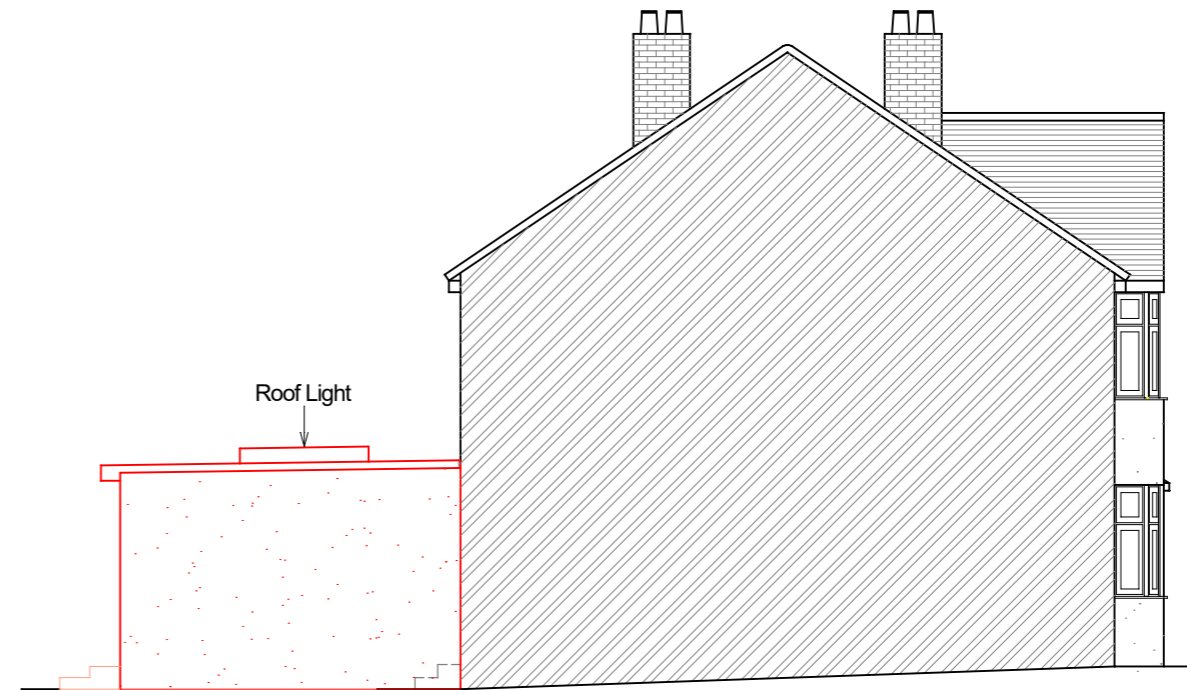

PROPOSED PARTY WALL ELEVATION

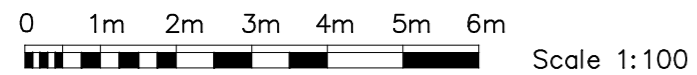

Client		MR FARRUKH ABBAS.		Site 144 WAVERLEY AVENUE, TWICKENHAM, TW2 6DL.	
Project		SINGLE STOREY REAR EXTENSION AND GARAGE CONVERSION.		Title PROPOSED FRONT, REAR, SIDE AND PARTY WALL ELEVATIONS.	
Scale	Date	Drawn by	Drg. No	Revision	
1:100 @ A3	23/08/2024	SSC	144WAVERLY/PA/4	0	