

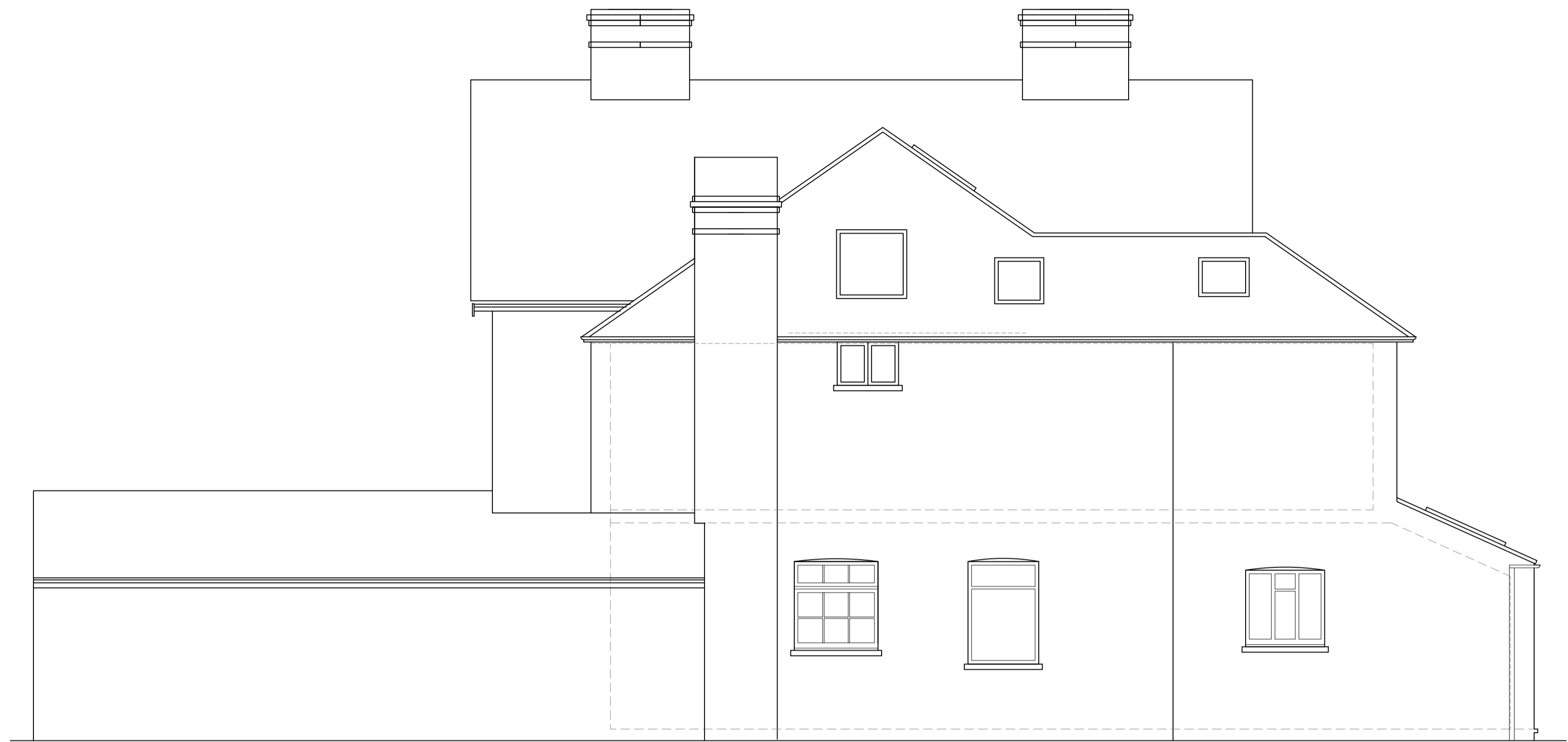

PROPOSED REAR ELEVATION

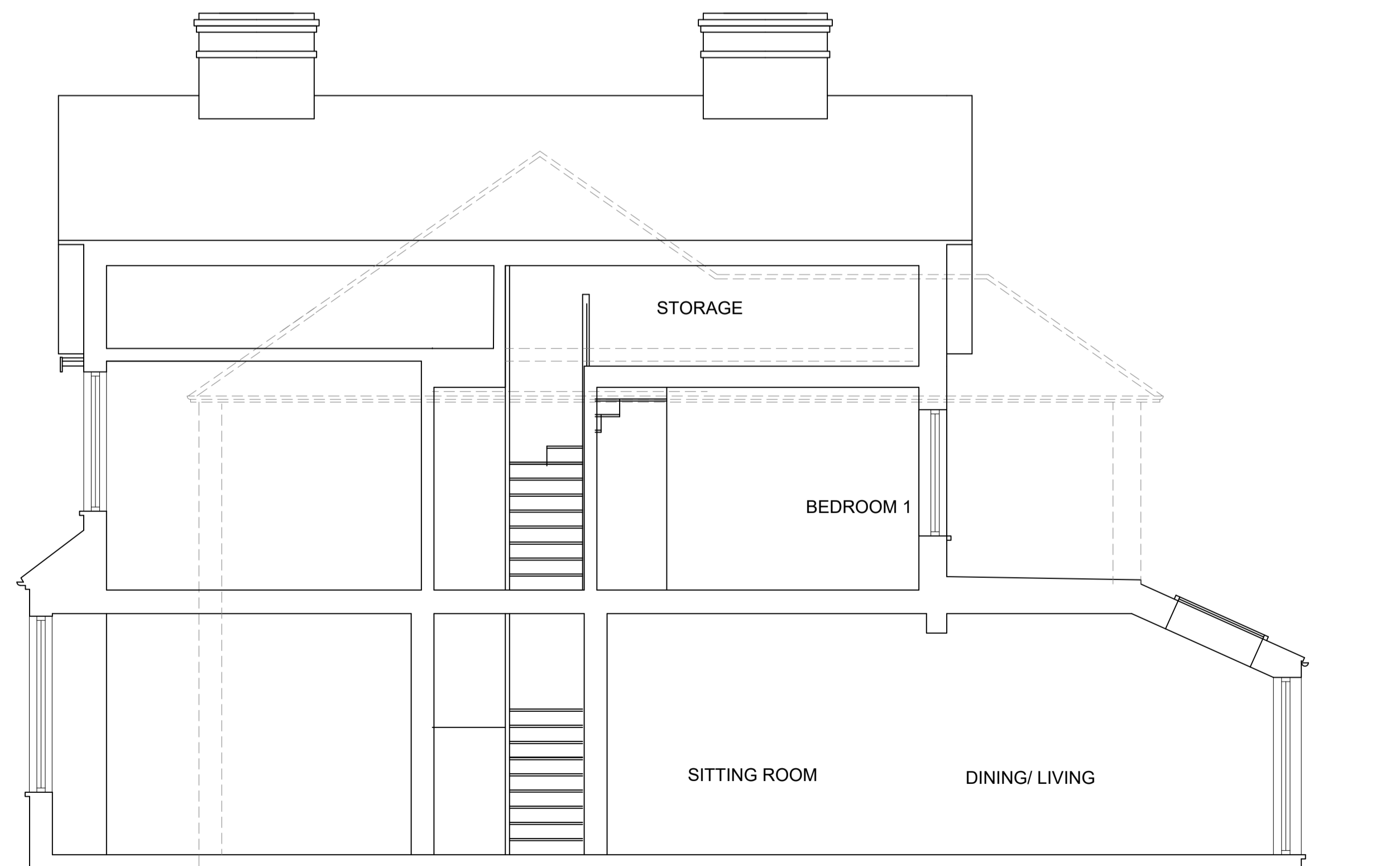

PROPOSED SIDE ELEVATION



PROPOSED SECTION B

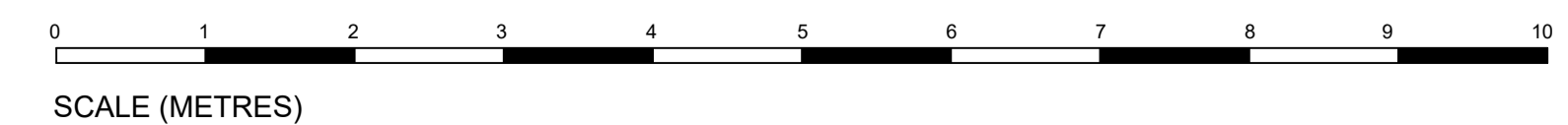

revisions

Note: GBP Architects provide information to ensure compliance with the current Building Regulations available to us at the time the drawing package is compiled and issued in accordance with a Drawing Register. All drawings and specifications are to be signed off with Building Control. GBP Architects are not responsible for the sign off with Warranty provider or issue of an EWS1 Certificate or PAS9980 Assessment by others. If the specification needs to be upgraded thereafter, for example as a result of the Warranty provider's inspection, GBP Architects must be provided with relevant information by the Client or delegated Client representatives in a timely manner. GBP Architects advise that the Employer appoints the Warranty provider inspector at the same time as Building Control to ensure appropriate and consistent risk management on site for all projects. (Updated June 2022)

NOTE: ALL FIGURED DIMENSIONS TO BE CHECKED ON SITE BY CONTRACTOR BEFORE COMMENCING WORK. NO DIMENSIONS TO BE SCALED FROM THIS DRAWING.

GBP ARCHITECTS
 Chartered Architects
 Building & Party Wall Surveyors
 CDM H&S Services
 Sustainability & PassivHaus Consultants

Geoff Beardsley & Partners (UK) LLP
 Elin House, 1A Elin Grove, Teddington, Middlesex TW11 8RD
 T: 020 86144374 W: gbparchitects.co.uk

client

Abayomi & Cécile Okunola

job

112 High Street - Hampton - TW12 2ST

title

PROPOSED FRONT REAR, SIDE ELEVATIONS & SECTION B&B

dwg no.

2403/203

scale 1:100 @ A1 date MAR 2024
 1:200 @ A3