

NOTE:
1. Do not scale from these drawings, use dimensions only.
2. Contractors are to check all dimensions prior to commencement on site and notify the architect of any errors, omissions, or discrepancies.
3. Unless otherwise agreed in writing, all rights to use this document are subject to payment in full of all charges. This document may only be used for the express purpose, project and client for which it has been granted and delivered, as notified in writing by Hut and Castle Architects Ltd. This document may not be otherwise used or copied.

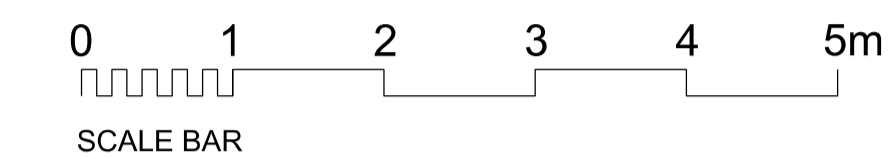

DRAWING KEY:
 EXISTING WALLS
 NEW WALLS
 EXISTING WALL TO BE REMOVED (SUBJECT TO S.E.)

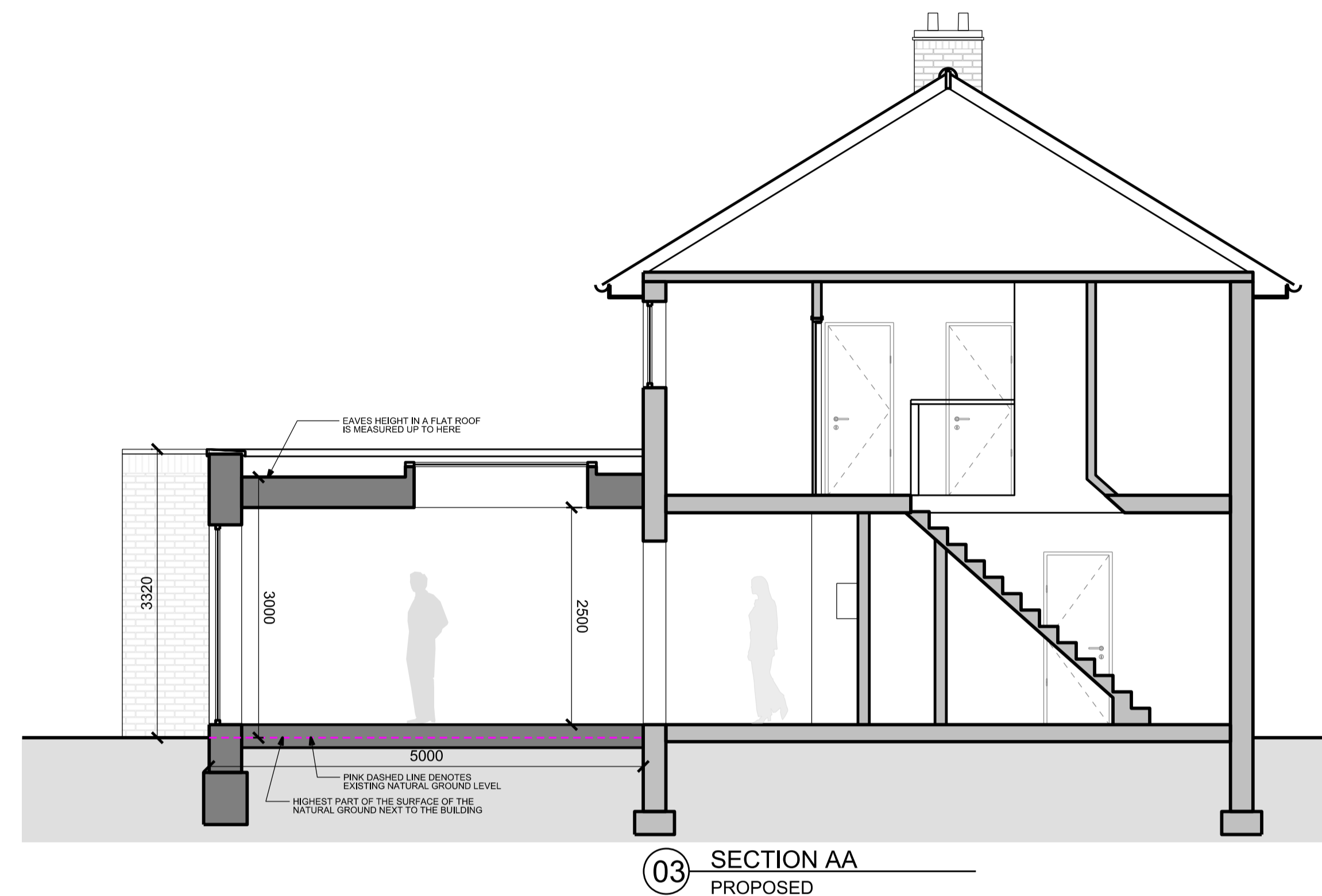
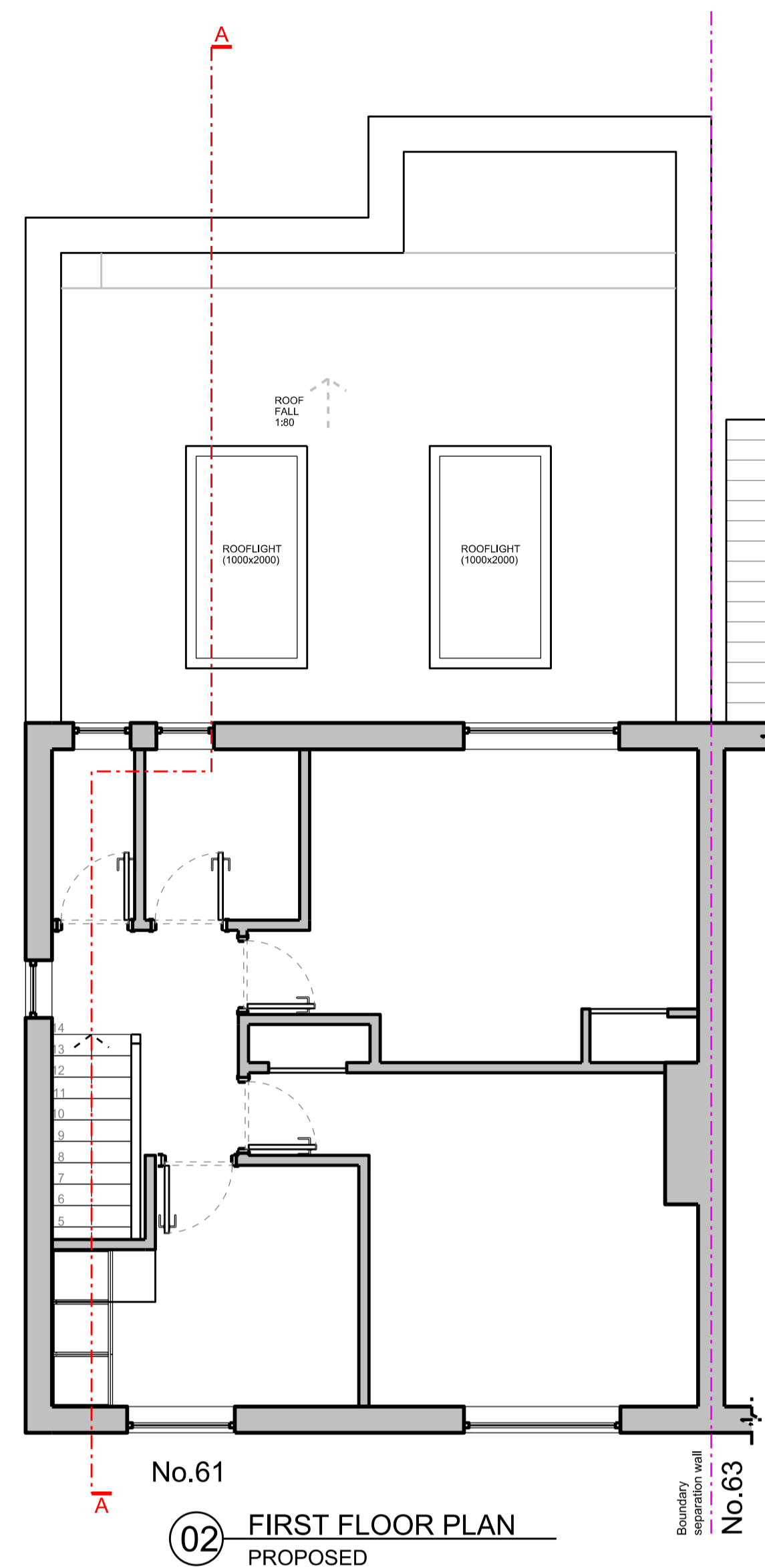
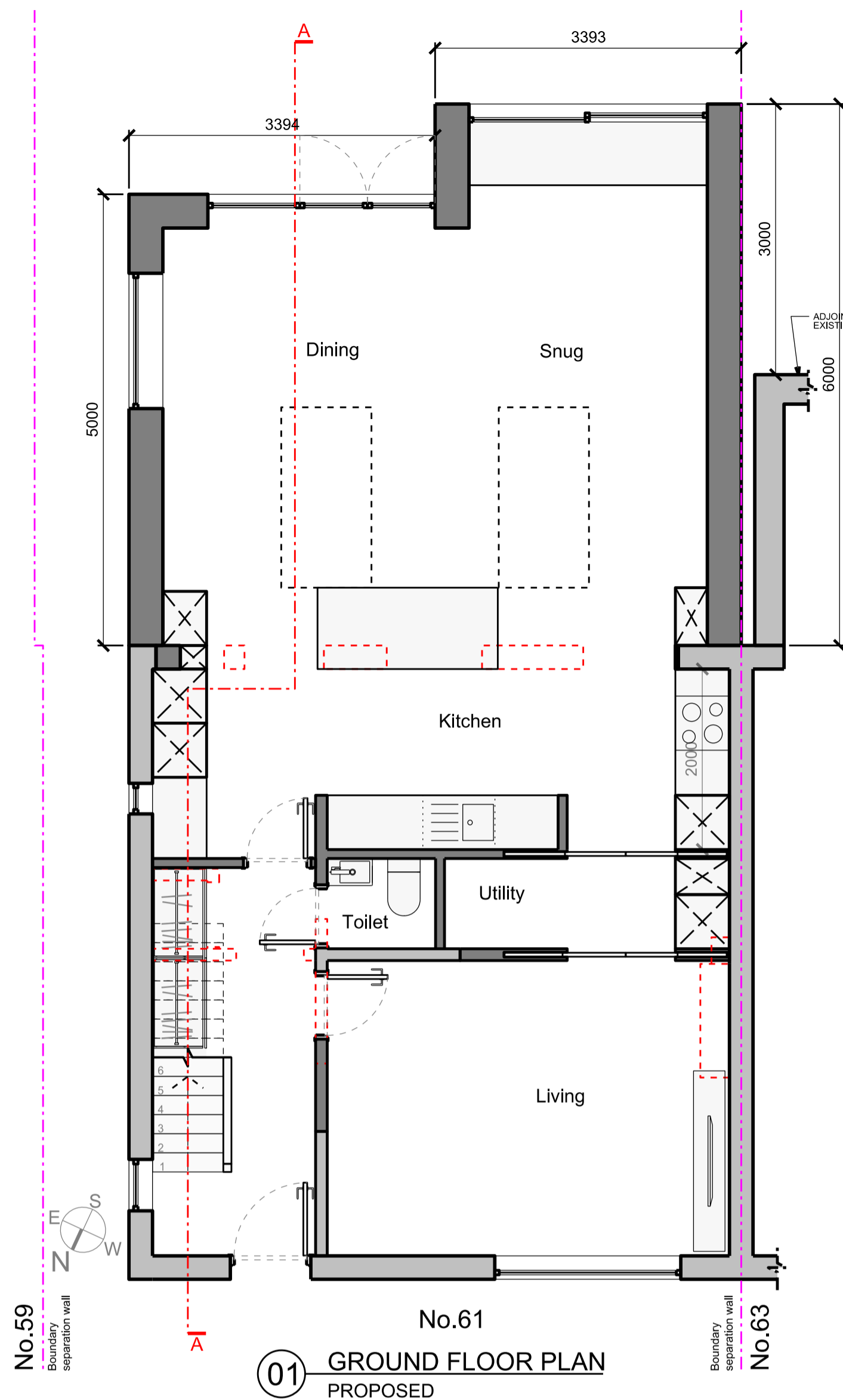

NOTE:
Attention is drawn to successful similar extension of the properties listed below.

Property address:	Planning Ref:	Key dimensions:
32 Sandy Lane	24/0523/PDE	7.3m long 3.0m height
11 Mowbray Road	24/0605/PDE	6.0m long 3.0m height
2 Abbottsmede Close	24/0376/PDE	4.0m long 3.0m height

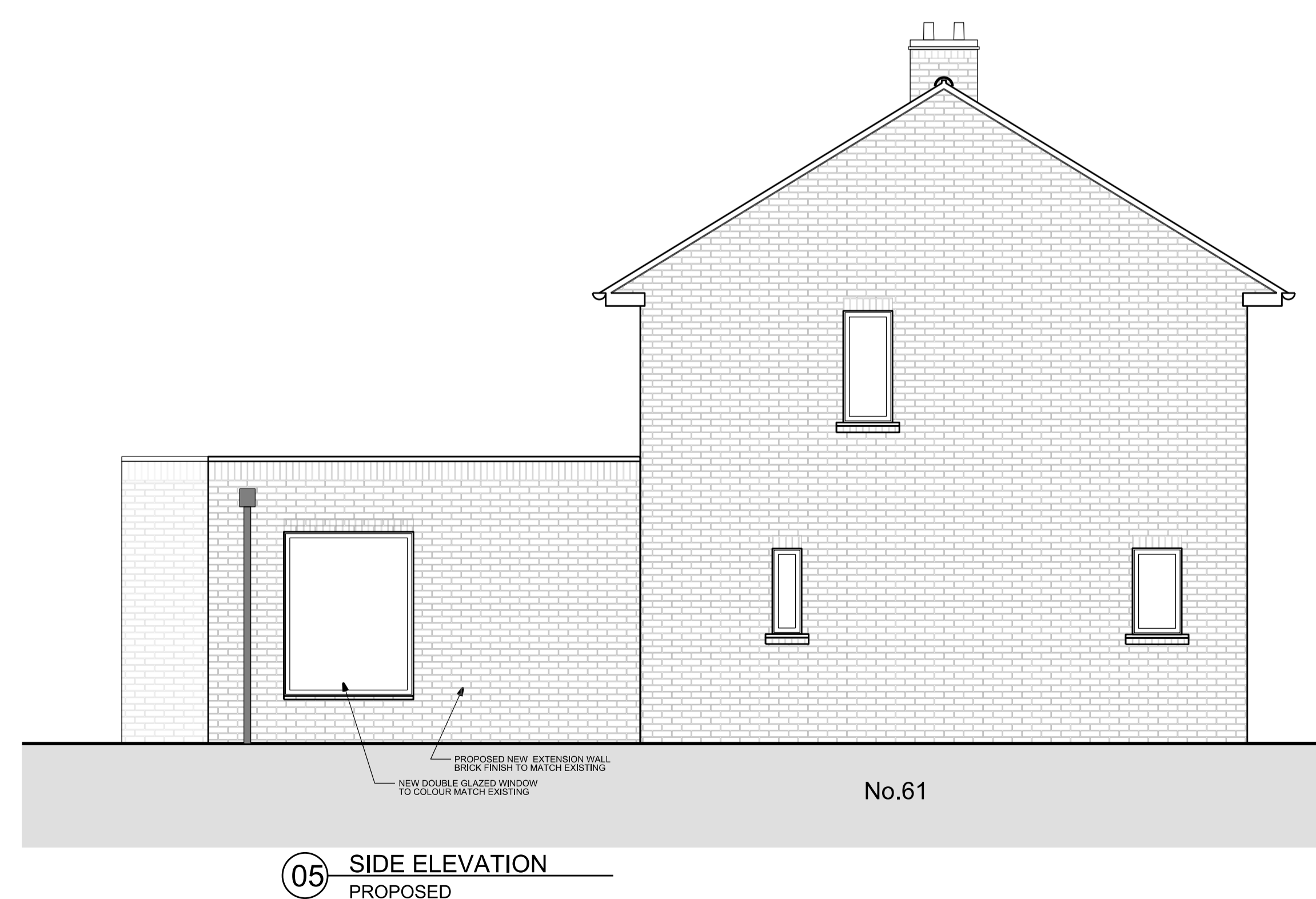
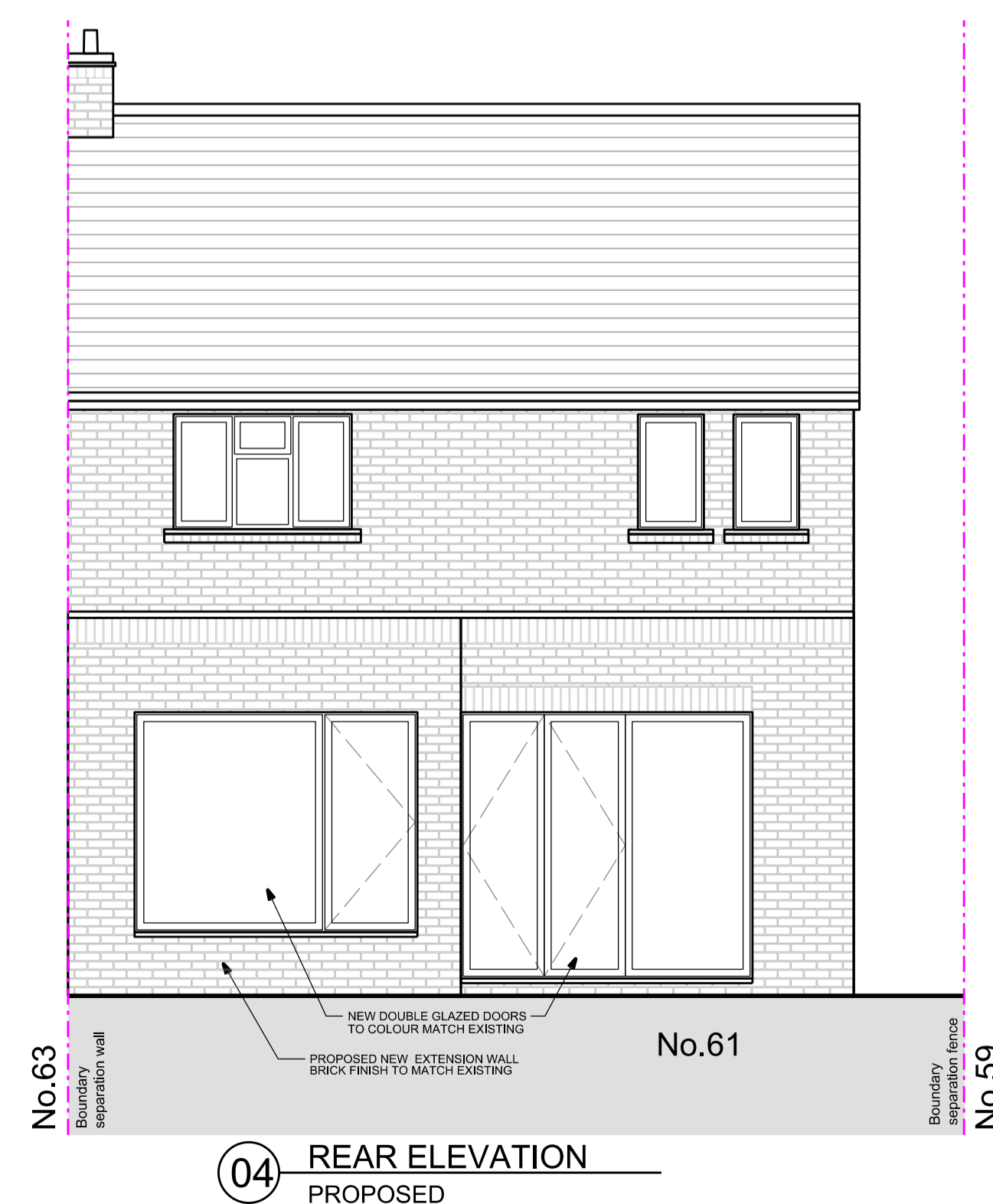

Rev	Description	Date	Checked
Status			
PLANNING			
Client			
Leila Arnold			
Address			
61 BUCKINGHAM ROAD TW10 7EH, Richmond, Greater London			
Project			
SINGLE STOREY GROUND FLOOR REAR EXTENSION WITH LAYOUT REDESIGN			
Drawing			
PROPOSED DRAWINGS			
Scale	Drawn	Date	Checked
1:50 @ A1 1:100 @ A3	DC	17.08.2024	DC
Project no.	Dwg	Revision	
2419	A-20	00	