

notes

- The contractor is responsible for checking dimensions, tolerances and references. Any discrepancy to be verified with the Architect before proceeding with the works.
- Where an item is covered by drawings to different scales the larger scale is to be worked to.
- Do not scale drawing. Figured dimensions to be worked to in all cases.
- The drawing information must be read in conjunction with all relevant scheme drawings, TECHNICAL NOTES drawings, specification and/or schedules referred to or not.
- True line of boundary and ownership to be established on site. Red line boundary extent to be confirmed by client.

CDM Regulations 2015

ALL current drawings and specifications for the project must be read in conjunction with the Designer's Hazard and Environmental Assessment Record & Construction Phase Plan. Client to comply with CDM 2015 duties.

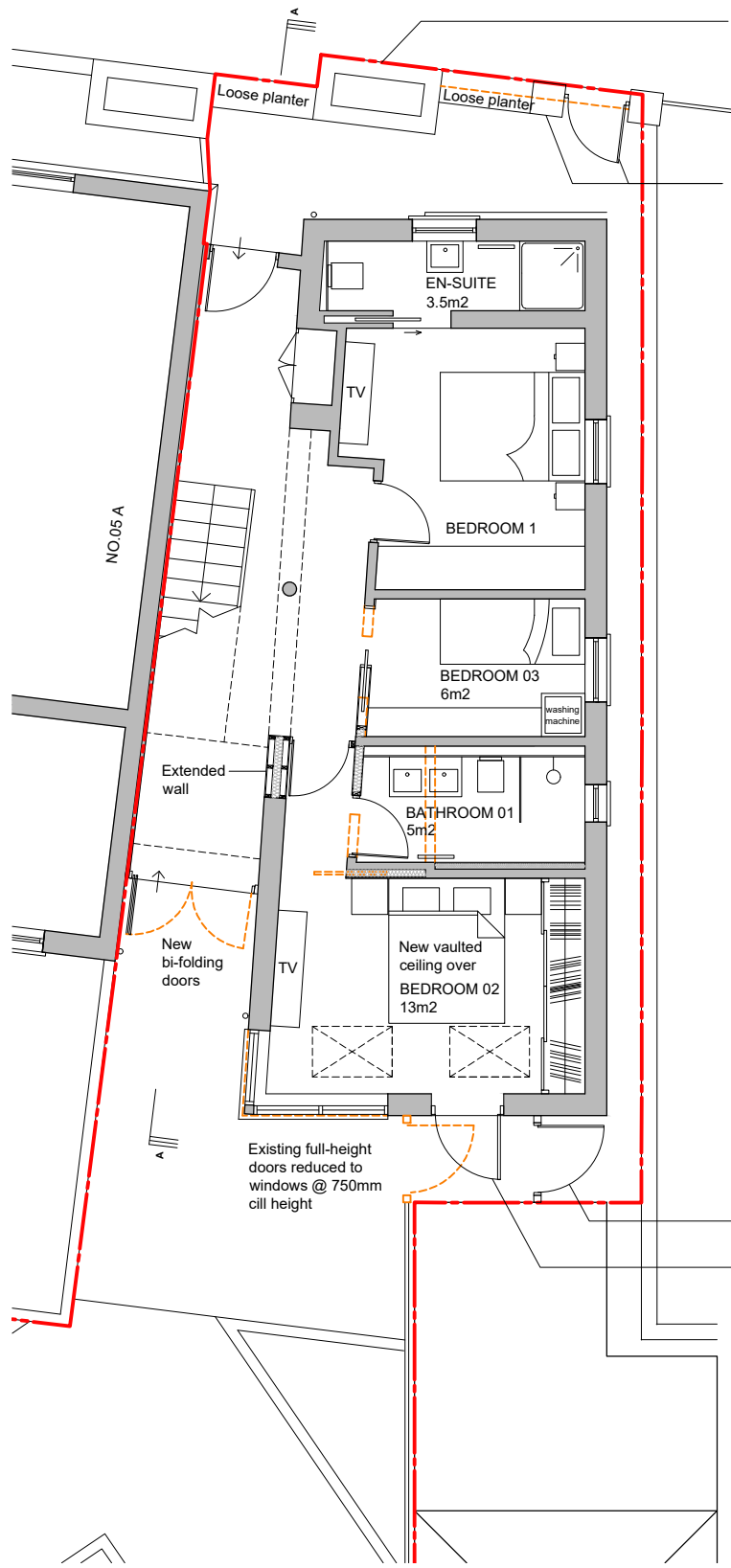

PROPOSED GROUND FLOOR PLAN

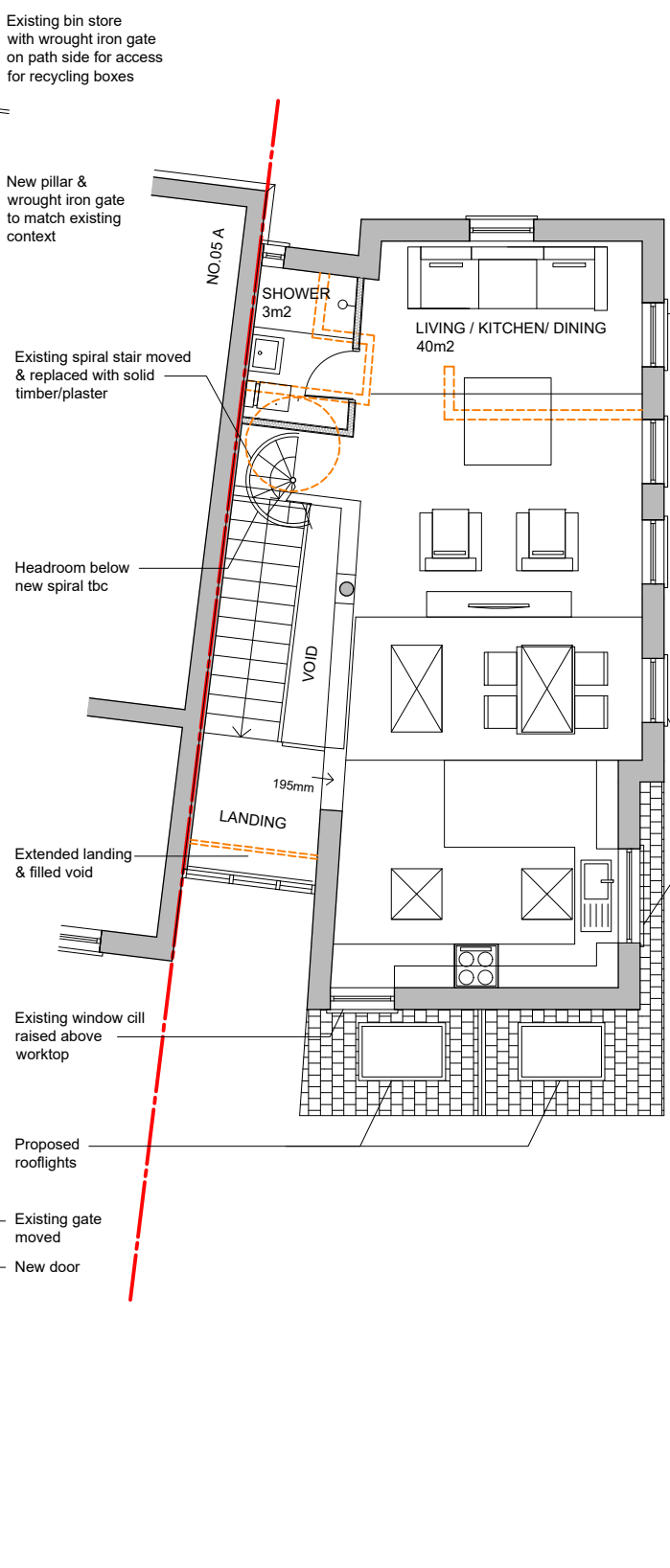

PROPOSED FIRST FLOOR PLAN

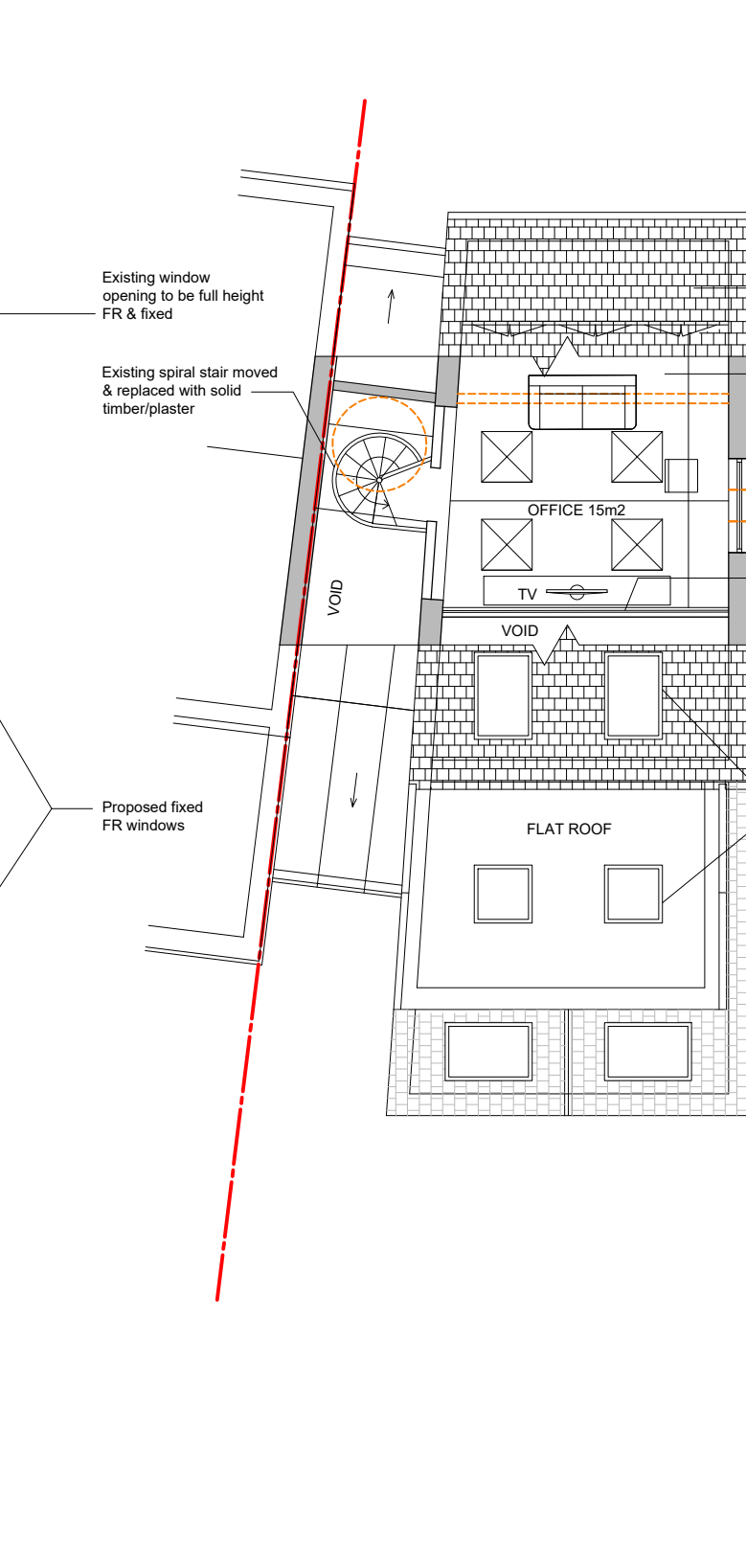

PROPOSED LOFT LEVEL

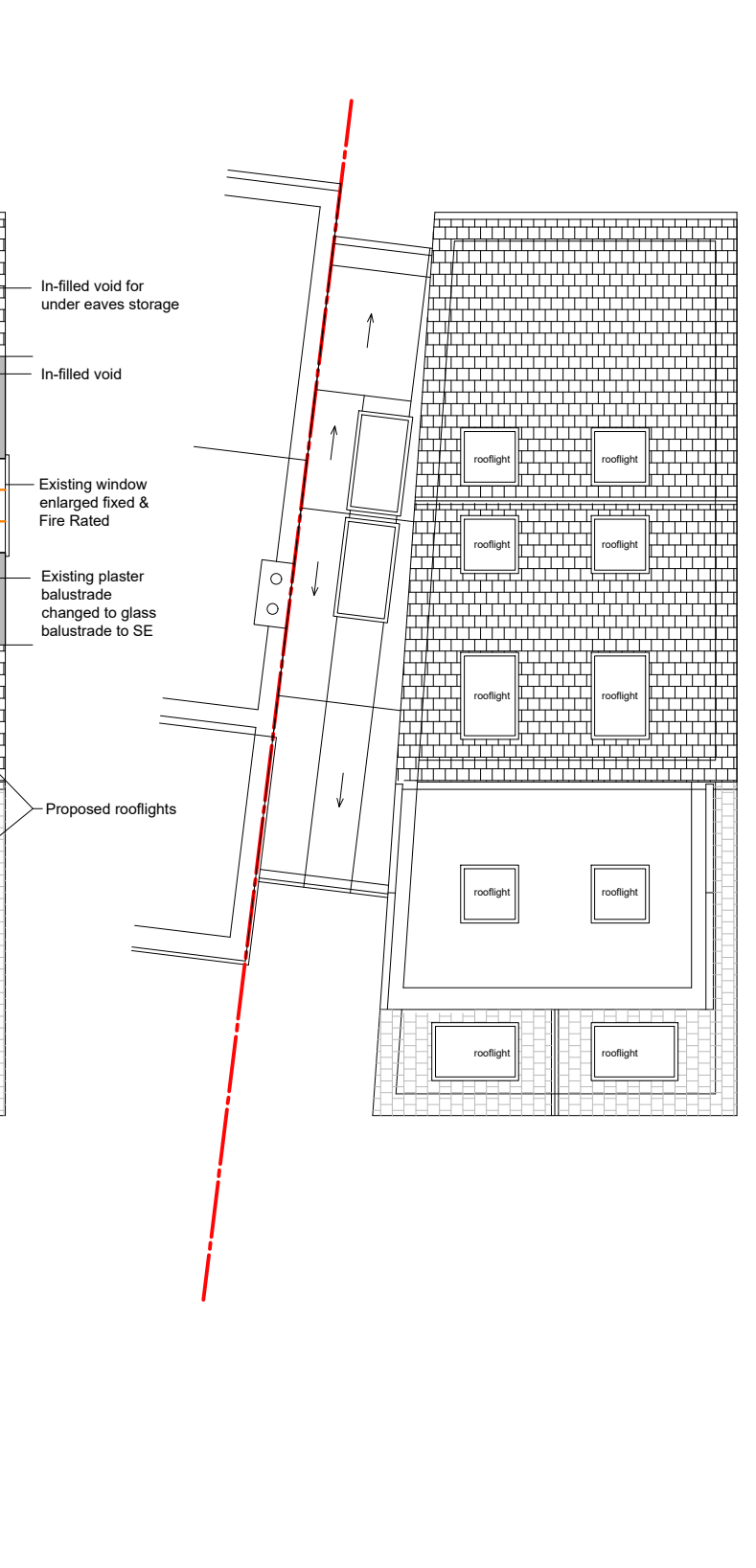

PROPOSED ROOF PLAN

date	rev	revision/author/checker	drawn	project	purpose of issue	drawing no	rev
09.08.2024	A	Client comments	SO	5 JAMES TERRACE, LONDON, SW14 8HB	PLANNING		
21.08.2024	B	FR comments	scale @ A3 1:100	drawing PROPOSED PLANS		SJT_12	B
			date 02.05.2023				
					TW10 architects		
					Richmond		
					son@tw10architects.com		
					07568184305		