

Do not scale from this drawing

© Brookes Architects Limited (BAL), all rights reserved.

This drawing has been prepared for the use of BAL's client specifically for the site titled below. It may not be used, modified, reproduced or relied upon by third parties.

Do not scale from this drawing. All areas are approximate. All dimensions are to be verified on site prior to construction. Responsibility for the reproduction of this drawing lies with the recipient to check that all information has been replicated in full when compared with the original.

This drawing must be read in conjunction with all other relevant consultants' information.

Any discrepancies and/or ambiguities within this drawing, or between it and information given elsewhere, must be reported immediately to BAL for clarification before proceeding.

All works are to be carried out in accordance with current British Standards, Building Regulations and relevant Codes of Practice.

Refer to the Construction (Design and Management) documentation where applicable. It is assumed that all works will be carried out by a competent contractor working, where necessary, to an approved method statement.

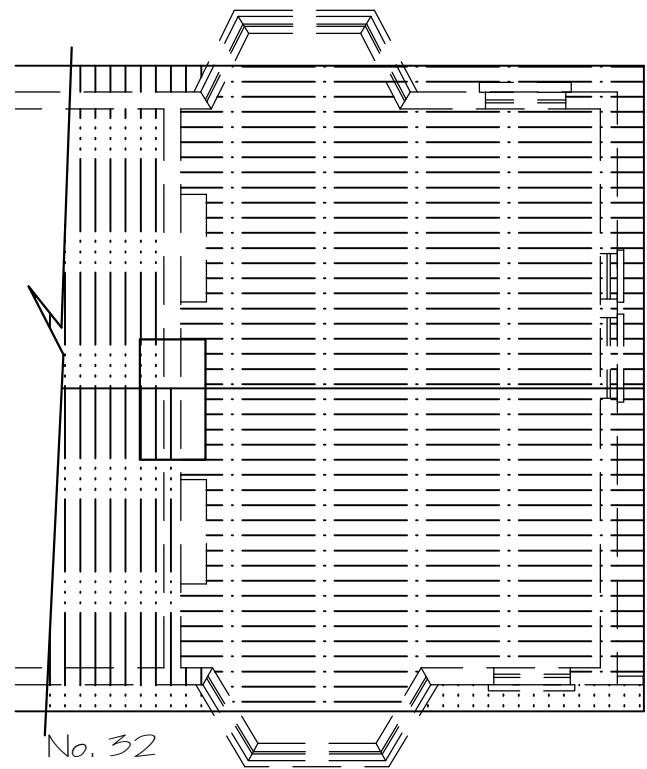
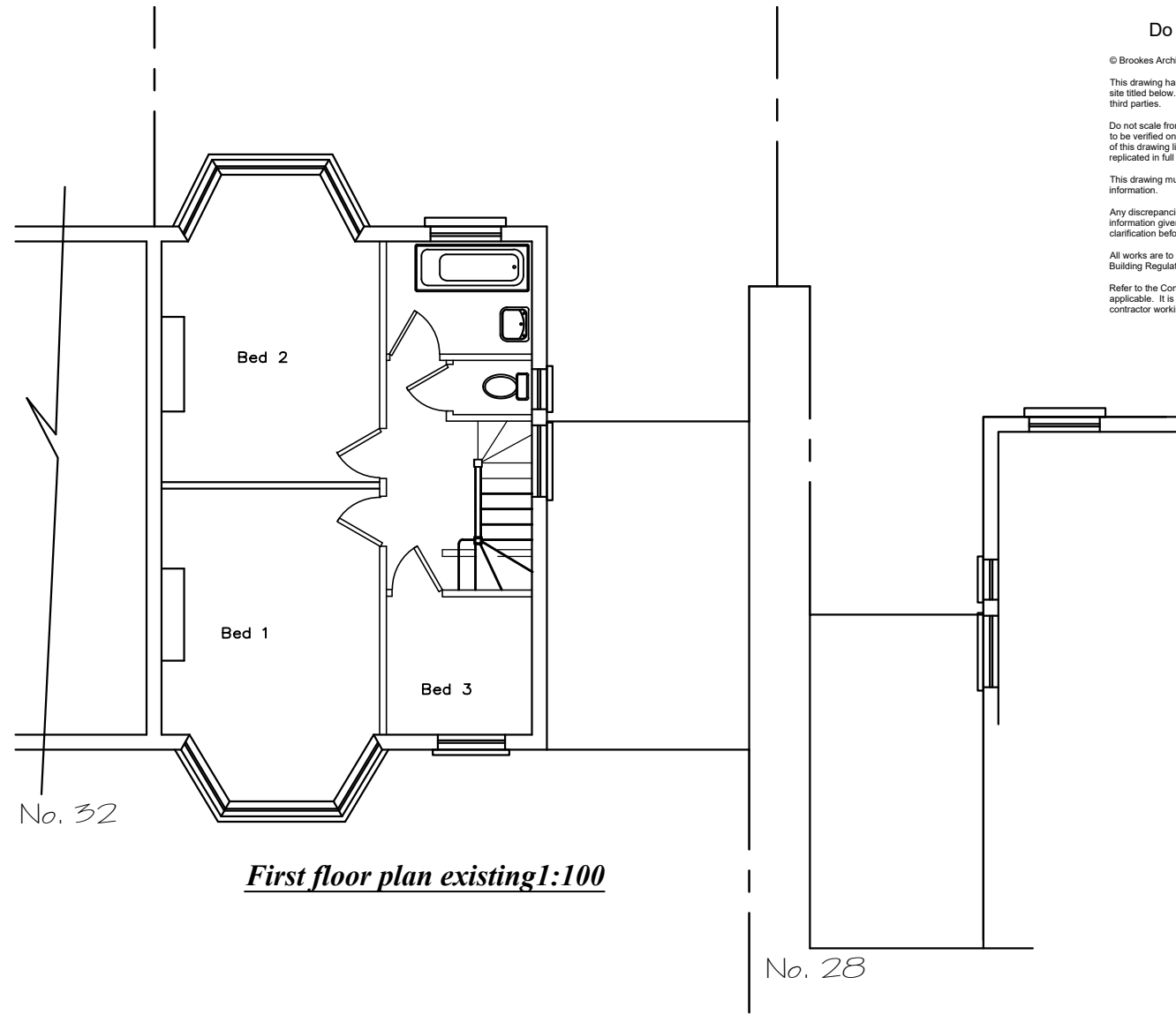
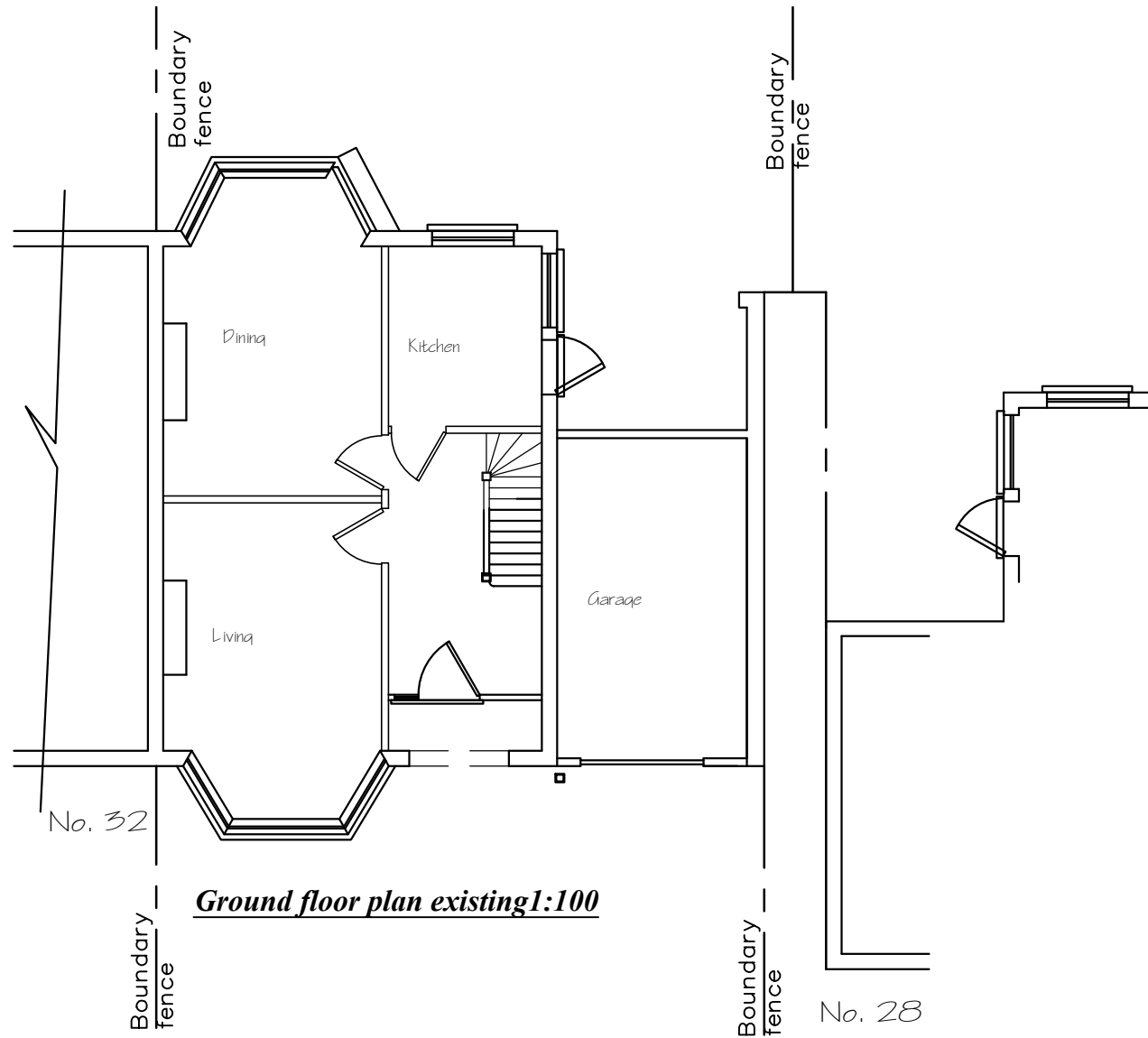

**PLANNING**

Rev	Status	Description	Date	Drawn/Checked
P2	PI	Unbuilt loft extension removed	29.08.24	AK/IF
P1	PI	Planning Issue	30.07.24	AL/IF

Client  
**OXON Construction**  
 Project No.  
**5469**  
 Project  
**30 Cypress Avenue  
 Whitton  
 TW2 7JZ**

Drawing  
**Existing Plans  
 1-100**

Scale	Date	Drawn	Checked
1 : 100@A3	Jun '24	AL	IF

**Brookes Architects**  
 Unit 1 - 85 Gresham Road  
 London E9 5JL  
 T 020 8457 1223  
 www.brookesarchitects.co.uk

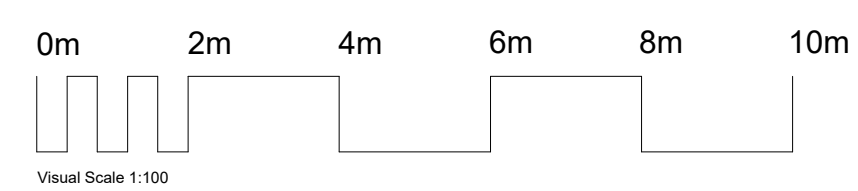

5469-BAL-XX-ZZ-DR-A-07-0100	Revision <b>P2</b>
	Status <b>PI</b>