

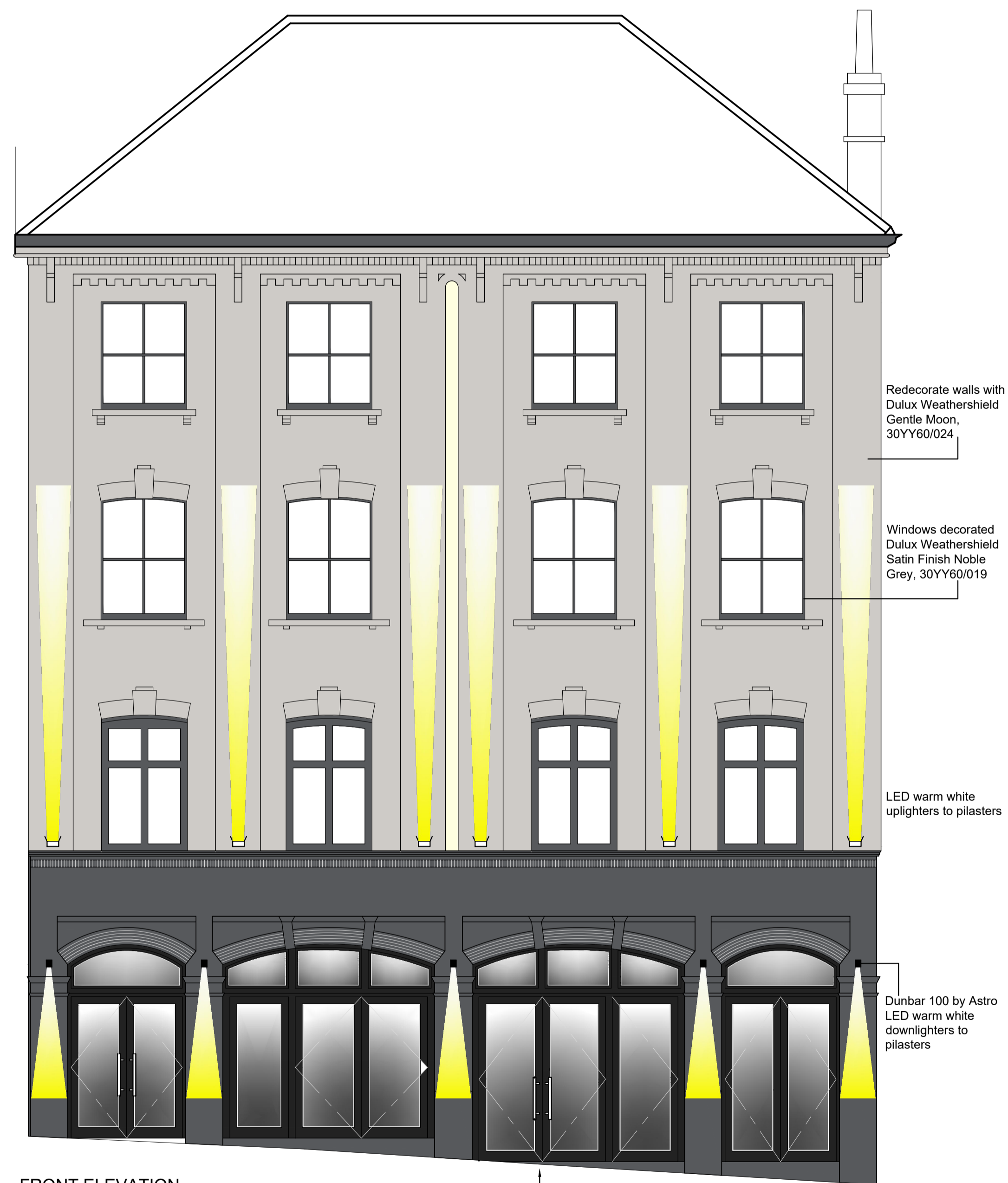

EXTERNAL LIGHTING
New external LED floodlights to replace floodlights to existing positions
Ref EFL50/046



EXTERNAL LIGHTING
New external warm white LED downlight to existing positions
Dunbar 100 by Astro Lighting



FRONT ELEVATION

New hardwood timber doors, decorated Dulux Weathershield Satin Finish, 92BB 08/031



REAR ELEVATION

Scale = 1:50
Metres 1 2 3 4 5

NOTES

The Contractor is to check and verify all building and site dimensions, levels and street levels before work starts.
This drawing must be read with and checked against any structural or other specialist drawings provided.
The Contractor is to comply in all respects with the current Building Regulations whether or not specifically stated on these drawings.
This drawing is not intended to show details of foundation or ground conditions. Each area of ground relied upon to support the structure specified must be investigated by the Contractor and suitable methods of foundation be provided.
This drawing is to be read in conjunction with all other standard Mitchell's & Butlers specifications and documentation.
© This drawing remains the Copyright of Mitchell's & Butlers Retail Limited.

Mitchells & Butlers Retail Limited
27 Fleet Street
Birmingham
B3 1JP
0870 609 3000



REVISIONS

REV	DESCRIPTION	BY	DATE
A	External colours and lighting refs added	LD	19.06.24
B	Ground floor lights retained, doors amended to timber and signage omitted	LD	19.06.24

DESIGN COALITION
THE OLD MILL CASTLE STREET ONGAR ESSEX CM5 9JY

ADMIN@DESIGNCOALITION.CO.UK
WWW.DESIGNCOALITION.CO.UK 01277 368000

PROJECT
**1 Kew Road
Richmond**

BRAND
ALL BAR ONE

BUN 8966

TITLE
Proposed Elevations

DRAWN	SCALE @ A1	SCALE @ A3	DATE
LD	1:50	1:100	May 24
CHECKED	PROJECT/DRAWING NO	REVISION	
	4877/103	B	