

PLANNING

NOTES:

1. DO NOT SCALE FROM THIS DRAWING
2. ALL DIMENSIONS TO BE CHECKED ON SITE PRIOR TO FABRICATION
3. THIS DRAWING SHOULD BE READ IN CONJUNCTION WITH STRUCTURAL ENGINEERS DRAWINGS
4. THIS DRAWING SHOULD BE READ IN CONJUNCTION WITH SERVICE ENGINEERS DRAWINGS
5. COPYRIGHT OF THIS DRAWING REMAINS WITH JOHN RICH ARCHITECTS
6. ANY DISCREPANCY FOUND BETWEEN THIS DRAWING AND ANY OTHER DOCUMENTS MUST BE REPORTED IMMEDIATELY BY THE CONTRACTOR
7. ALL PROPRIETARY MATERIALS TO BE INSTALLED IN ACCORDANCE WITH MANUFACTURERS INSTRUCTIONS
8. ALL TIMBERS TO BE PRESSURE IMPREGNATED



Existing Section 1
1 : 100

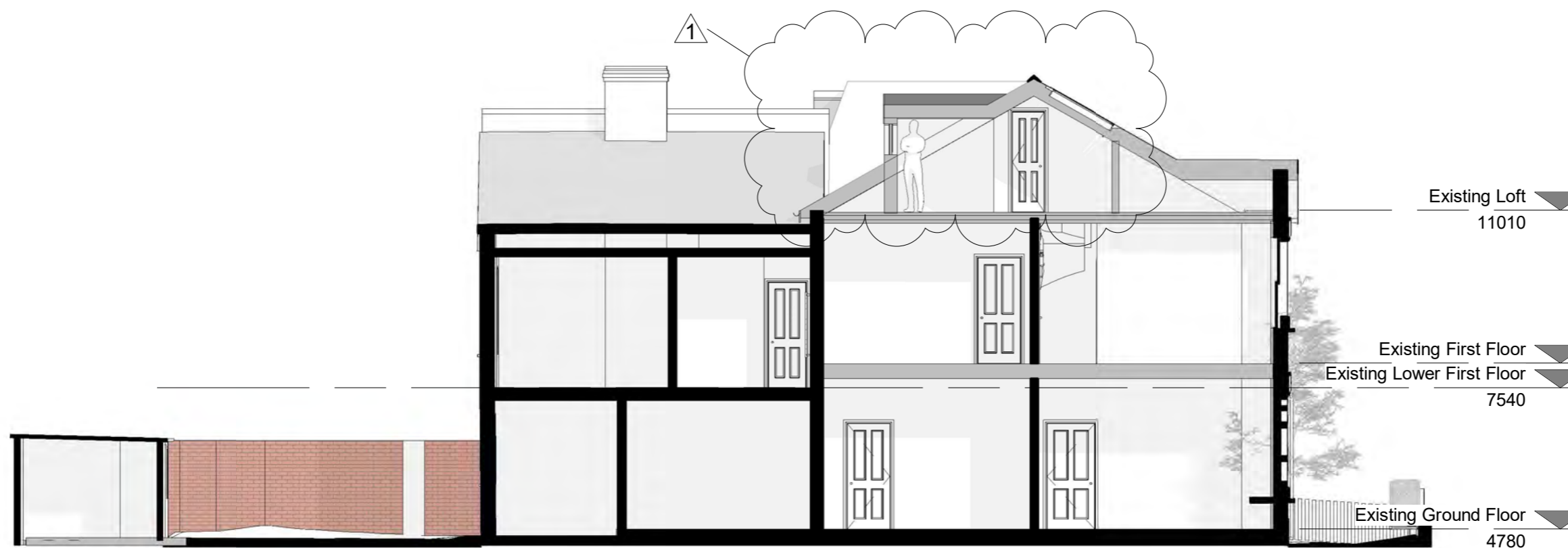

Proposed Section 1
1 : 100

REVISIONS

NO.	DATE	DESCRIPTION
1	30.08.24	Rooflight removed

PROJECT
13 Maze Road, Richmond TW9 3DA

CLIENT
Mr & Mrs Kennerley

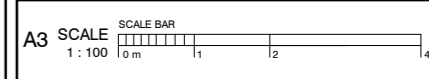

PROJECT DESCRIPTION
Loft conversion, rear dormer, rooflights, removal of 1 chimney stack and solar panels

DRAWING NAME
Existing & Proposed Sections

<p>John Rich Architects 6a Royal Parade Kew Richmond Surrey TW9 3QD t: 020 8940 0416 f: 020 8940 3303 e: mail@johnricharchitects.com w: www.johnricharchitects.com <small>© Copyright John Rich Architects Ltd</small></p>	DATE: Dec 23
	DRAWN: AY
	CHECKED: JR
	JOB NO: 23.6006
DRAW NO:	REV
	A059 1