

NOTE:
 1. Do not scale from these drawings, use dimensions only.
 2. Contractors are to check all dimensions prior to commencement on site and notify the architect of any errors, omissions, or discrepancies.
 3. Unless otherwise agreed in writing, all rights to use this document are subject to payment in full of all charges. This document may only be used for the express purpose, project and client for which it has been granted and delivered, as notified in writing by Hut and Castle Architects Ltd. This document may not be otherwise used or copied.

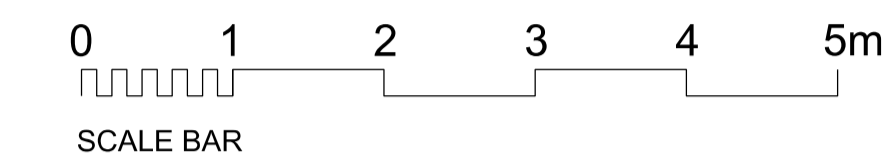

DRAWING KEY:

- EXISTING WALLS
- NEW WALLS
- EXISTING WALL TO BE REMOVED (SUBJECT TO S.E.)

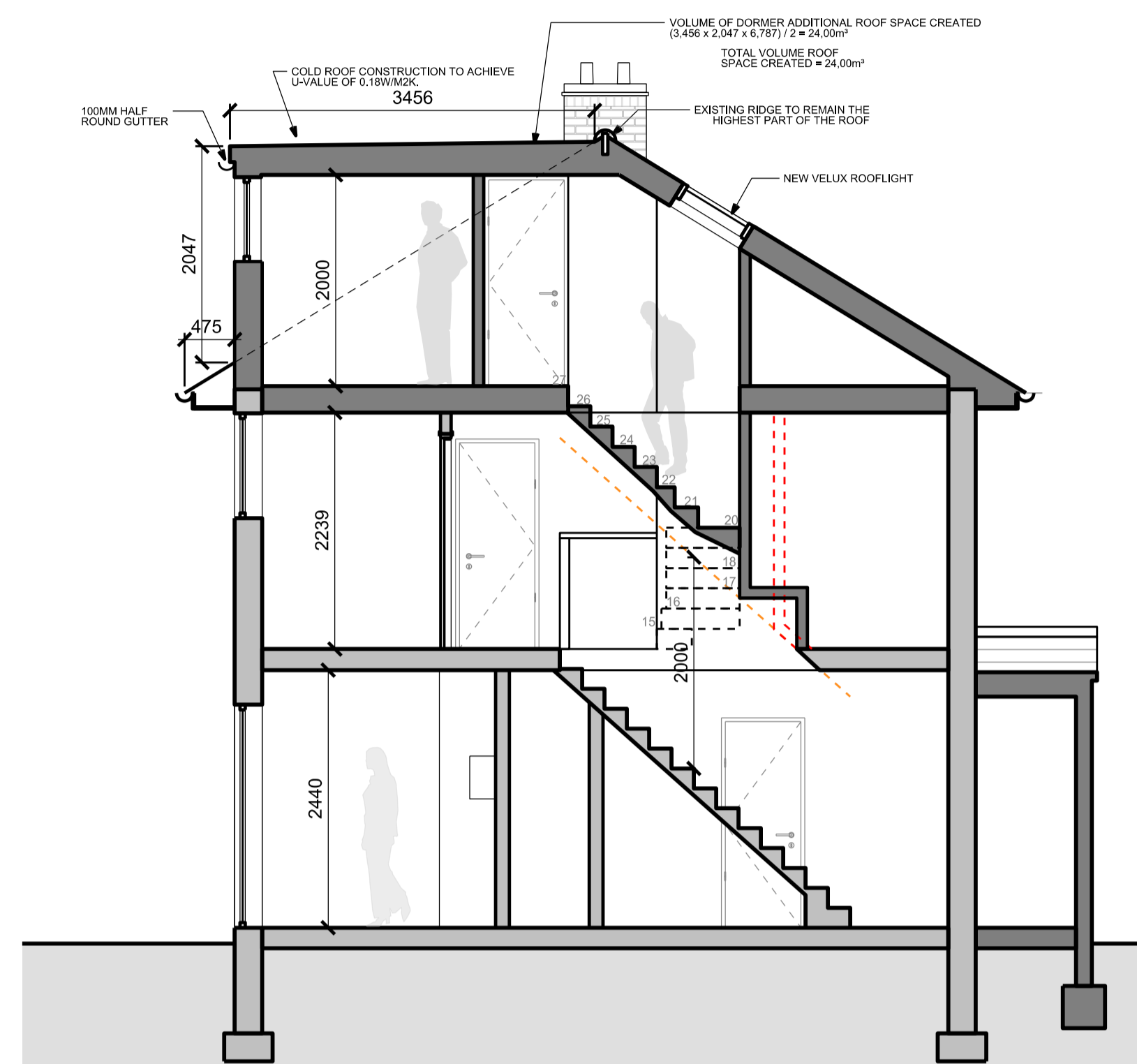

01 SECTION AA PROPOSED

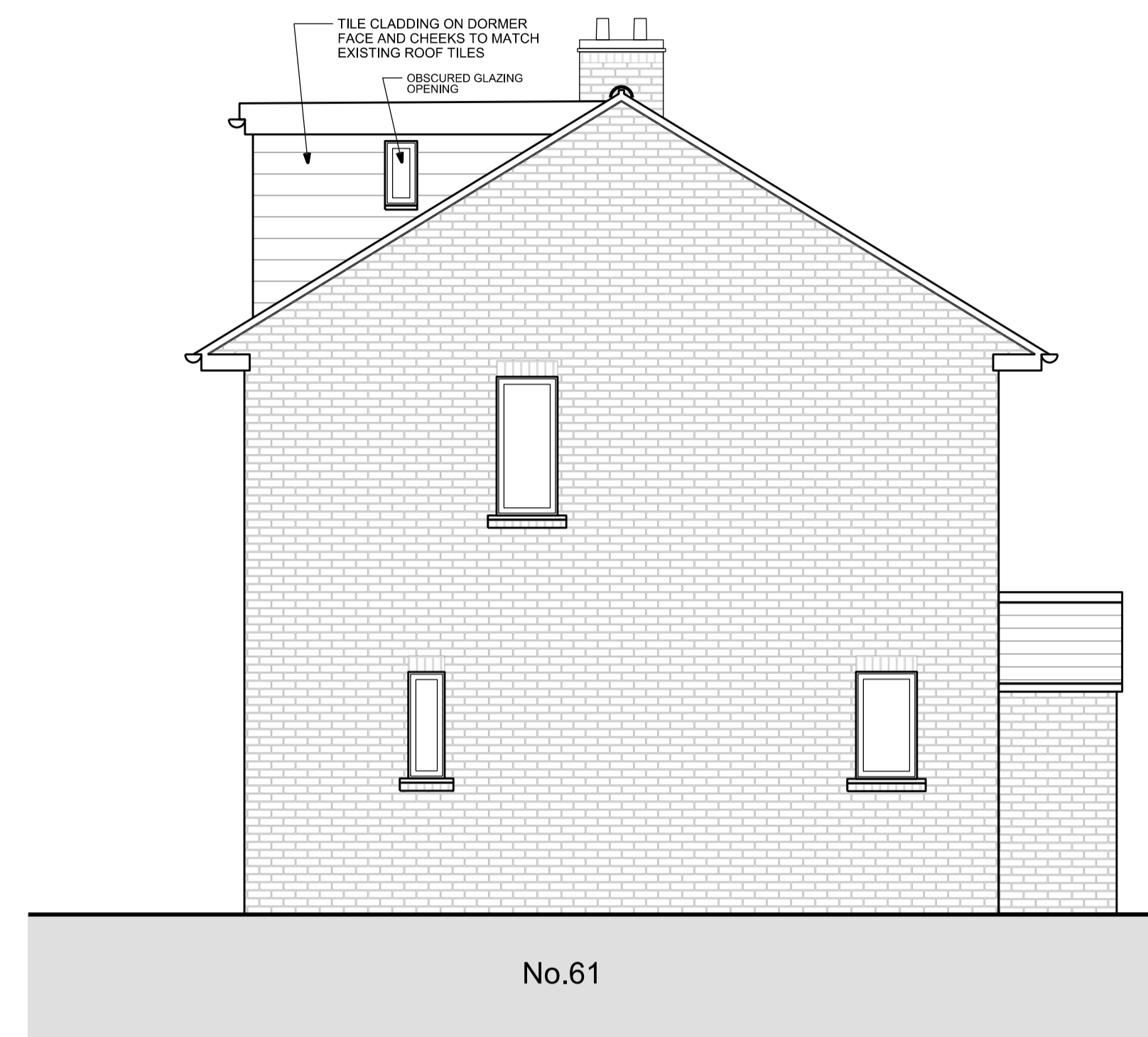

02 SIDE ELEVATION PROPOSED

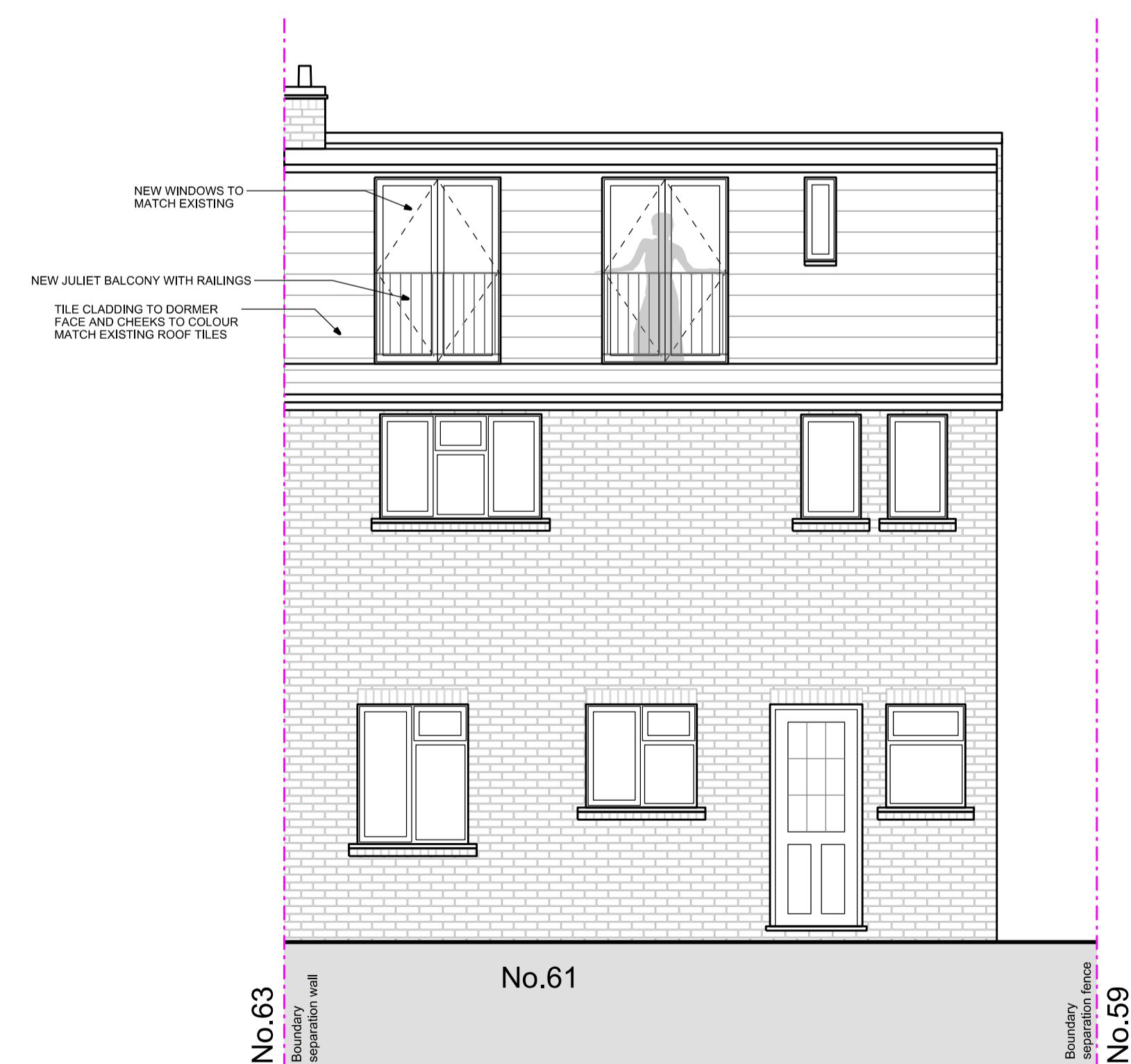

03 REAR ELEVATION PROPOSED

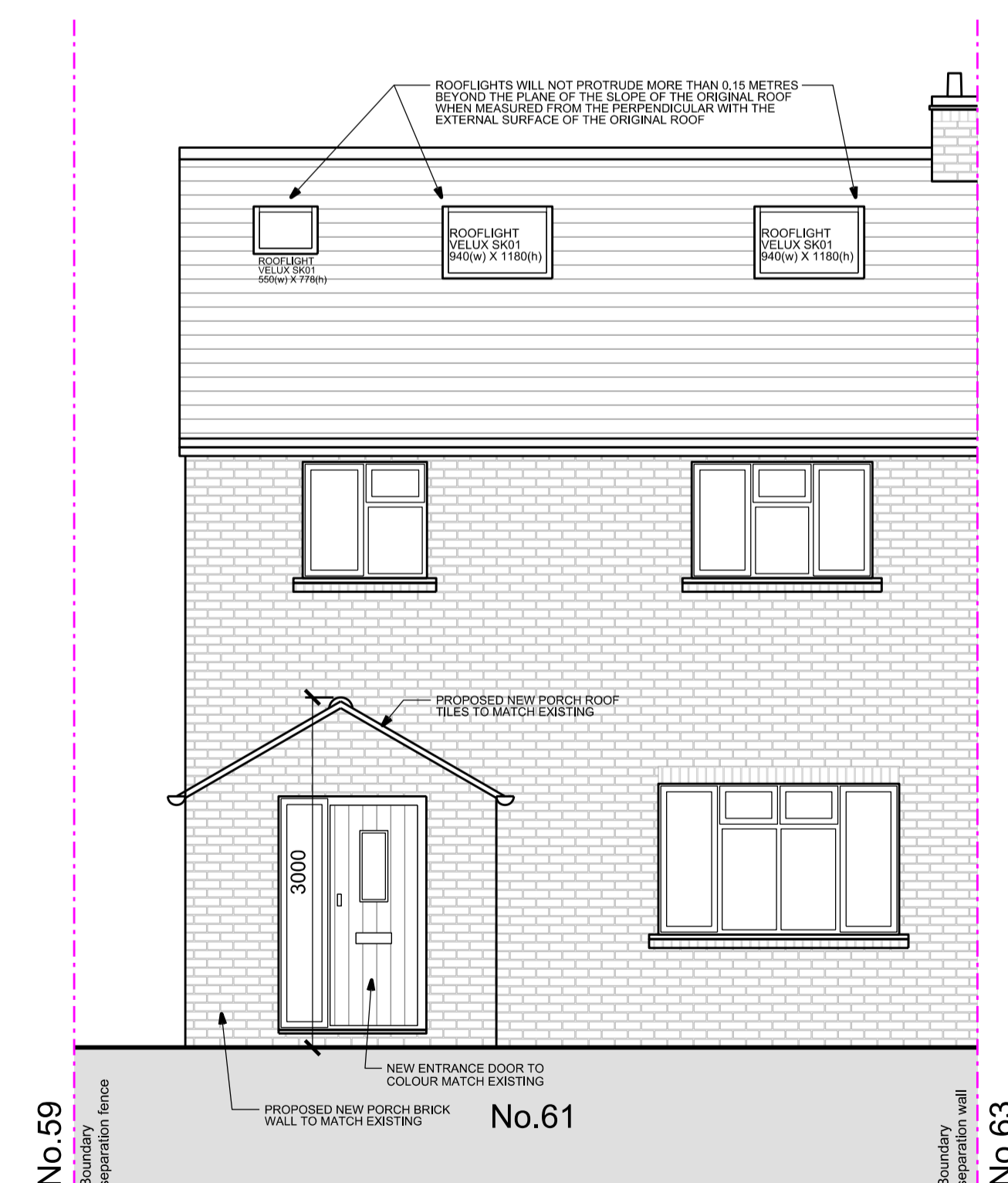

04 FRONT ELEVATION PROPOSED

Rev	Description	Date	Checked
01	Note about rooflights added	04/09/2024	DC

Status
PLANNING

Client
Leila Arnold

Address
61 BUCKINGHAM ROAD
TW10 7EH, Richmond, Greater London

Project
LOFT CONVERSION WITH REAR DORMER EXTENSION AND FRONT ENTRANCE PORCH

Drawing
PROPOSED SECTION AND ELEVATIONS

Scale	Drawn	Date	Checked
1:50 @ A1	DC	17.08.2024	DC
1:100 @ A3			

Project no.	Drg	Revision
2419	AL-21	01