

**REAR ELEVATION**  
PROPOSED - 1:100 SCALE

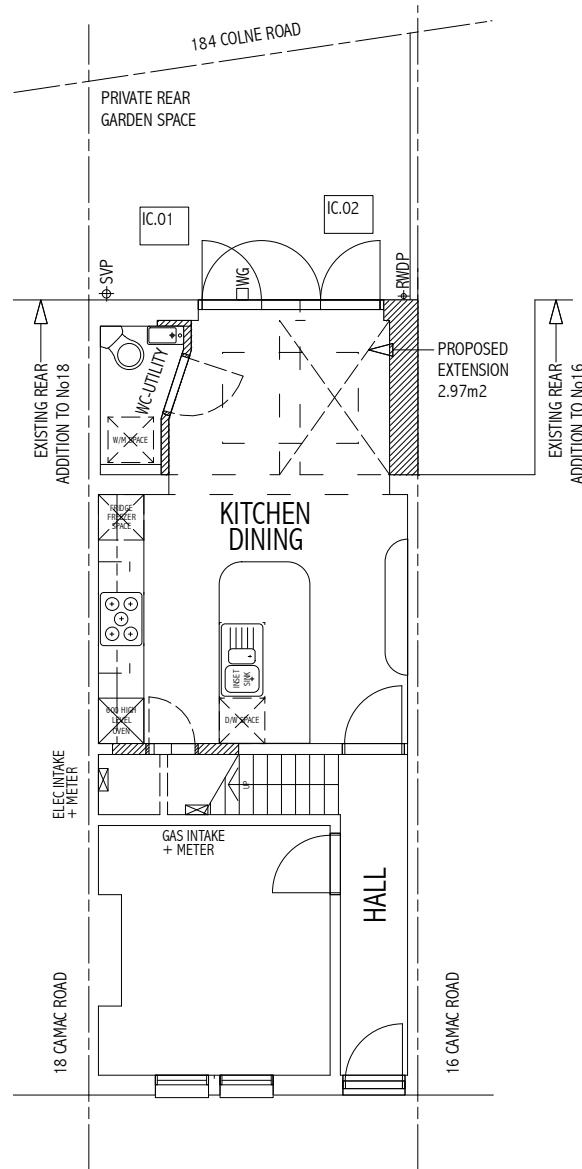

**GROUND FLOOR PLAN**  
PROPOSED - 1:100 SCALE  
GROUND FLOOR REAR AREA SURVEYED - GF FRONT + UPPER FLOORS BASED ON AGENTS DETAILS

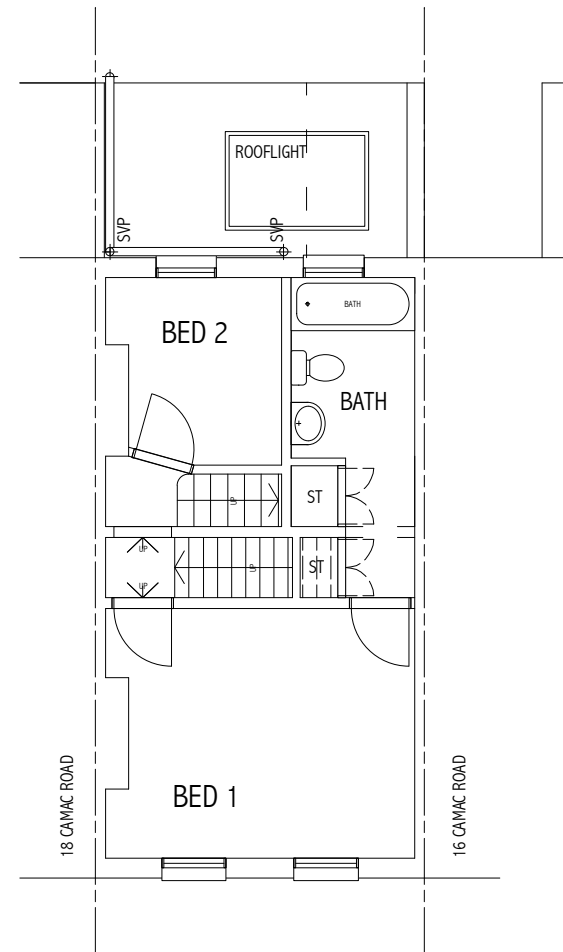

**FIRST FLOOR PLAN**  
PROPOSED - 1:100 SCALE  
NO CHANGE TO FIRST FLOOR

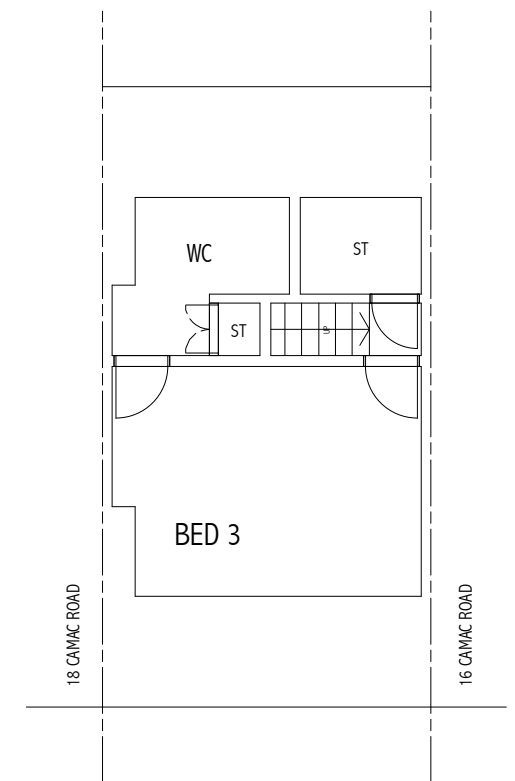

**LOFT FLOOR PLAN**  
PROPOSED - 1:100 SCALE  
NO CHANGE TO LOFT FLOOR

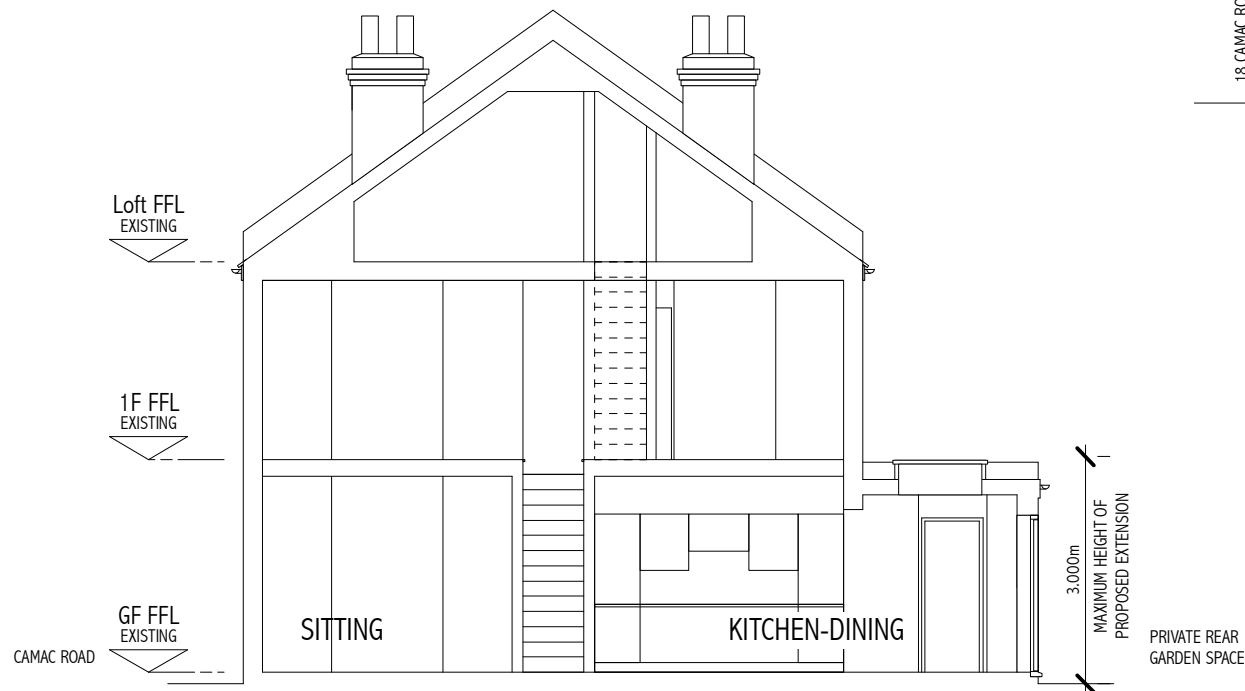

**TYPICAL SECTION**  
PROPOSED - 1:100 SCALE

**ELEVATIONS MATERIALS SCHEDULE**

- A - ARTIFICIAL SLATE PITCHED ROOF
- B - YELLOW STOCK FACING BRICKWORK

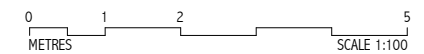

<p><b>17 CAMAC ROAD</b> TWICKENHAM TW2 6NY PROPOSED SINGLE STOREY REAR INFILL EXTENSION TO EXISTING TWO-STOREY PLUS LOFT, MID-TERRACE SINGLE-FAMILY DWELLING HOUSE</p>	<p><b>GROUND FIRST + LOFT FLOOR PLANS REAR ELEVATION + TYPICAL SECTION : EXISTING</b></p>	<p><b>PF2</b> ARCHITECTS LLP 07961 168075 graham@pf2architects.com Based on information supplied by client. Do not scale - all dimensions to be verified on site. Drawing + design are copyright of the architect + unauthorised reproduction is forbidden.</p>
<p>Client : Ms. S. Parry + Mr. N. Hobbs</p>	<p>TO BE READ IN CONJUNCTION WITH DRAWINGS Nos 931.01, 02, 03, 04</p>	<p>SCALE 1:100 @ A3 DATE July 2024 DWG No <b>931.04</b> REV</p>