

**REAR ELEVATION**  
EXISTING - 1:100 SCALE

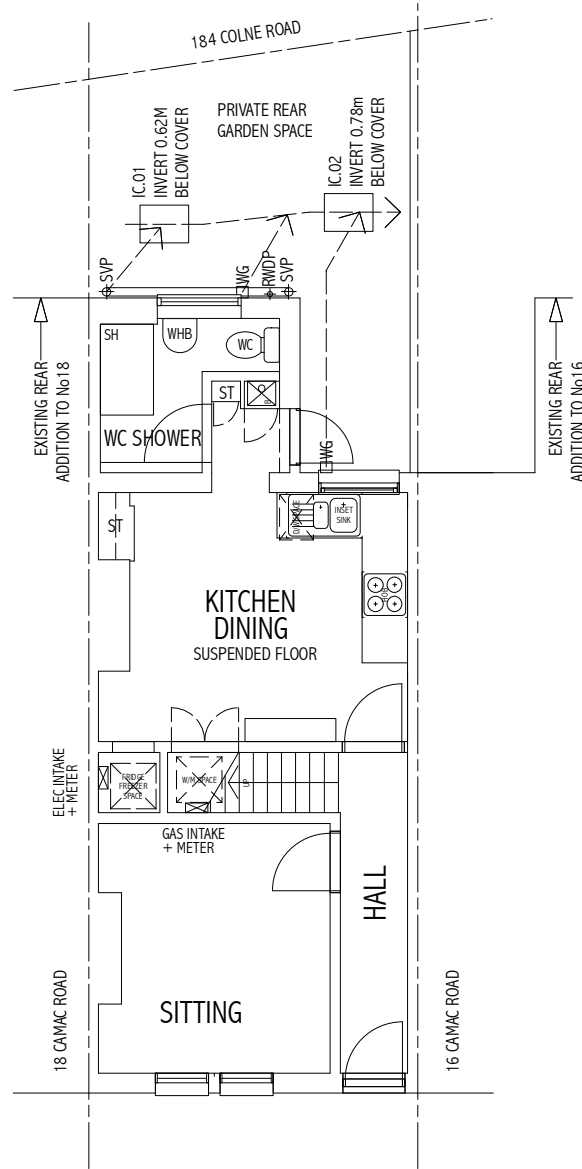

**GROUND FLOOR PLAN**  
EXISTING - 1:100 SCALE  
GROUND FLOOR REAR AREA SURVEYED - GF FRONT + UPPER FLOORS BASED ON AGENTS DETAILS

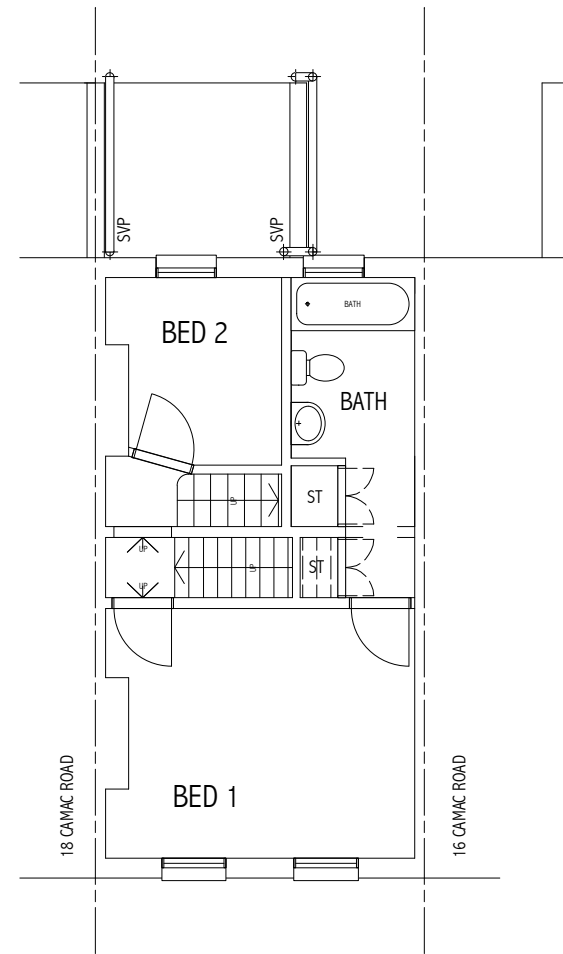

**FIRST FLOOR PLAN**  
EXISTING - 1:100 SCALE

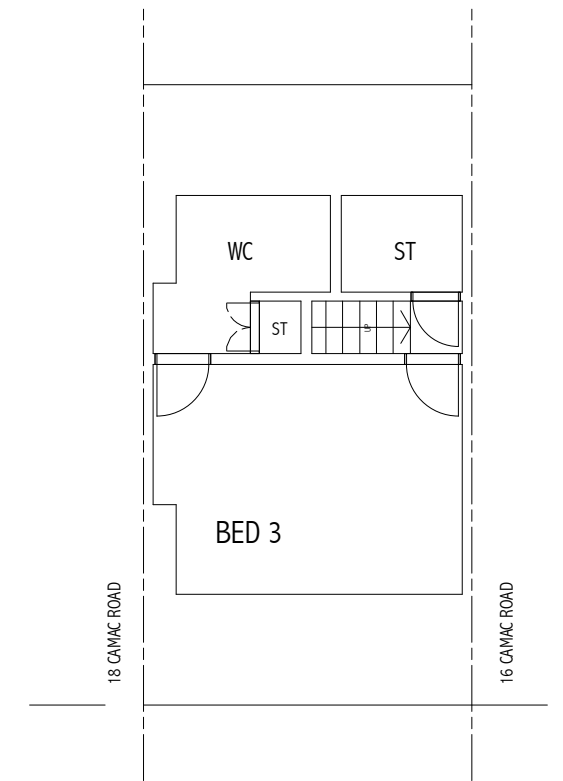

**LOFT FLOOR PLAN**  
EXISTING - 1:100 SCALE



**TYPICAL SECTION**  
EXISTING - 1:100 SCALE

**ELEVATIONS MATERIALS SCHEDULE**

- A - ARTIFICIAL SLATE PITCHED ROOF
- B - YELLOW STOCK FACING BRICKWORK

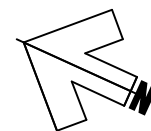

**17 CAMAC ROAD**  
TWICKENHAM TW2 6NY  
PROPOSED SINGLE STOREY REAR INFILL EXTENSION TO EXISTING TWO-STOREY PLUS LOFT, MID-TERRACE SINGLE-FAMILY DWELLING HOUSE

Client : Ms. S. Parry + Mr. N. Hobbs

**GROUND FIRST + LOFT FLOOR PLANS REAR ELEVATION + TYPICAL SECTION : EXISTING**

TO BE READ IN CONJUNCTION WITH DRAWINGS Nos 931.01, 02, 03, 04

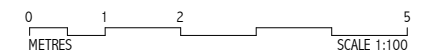

**PF2** ARCHITECTS LLP  
07961 168075 graham@pf2architects.com

Based on information supplied by client. Do not scale - all dimensions to be verified on site. Drawing + design are copyright of the architect + unauthorised reproduction is forbidden.

SCALE 1:100 @ A3  
DATE July 2024

DWG No **931.03**

REV