

1 RF-Ridge-Existing CLD

Air Source Heat Pump Dimensions of 387 x 954 x 740 mm  
 (D x L x H)  
 Volume= 0.273 m3  
 (the air source heat pump will be removed as soon as reasonably practicable when no longer needed)

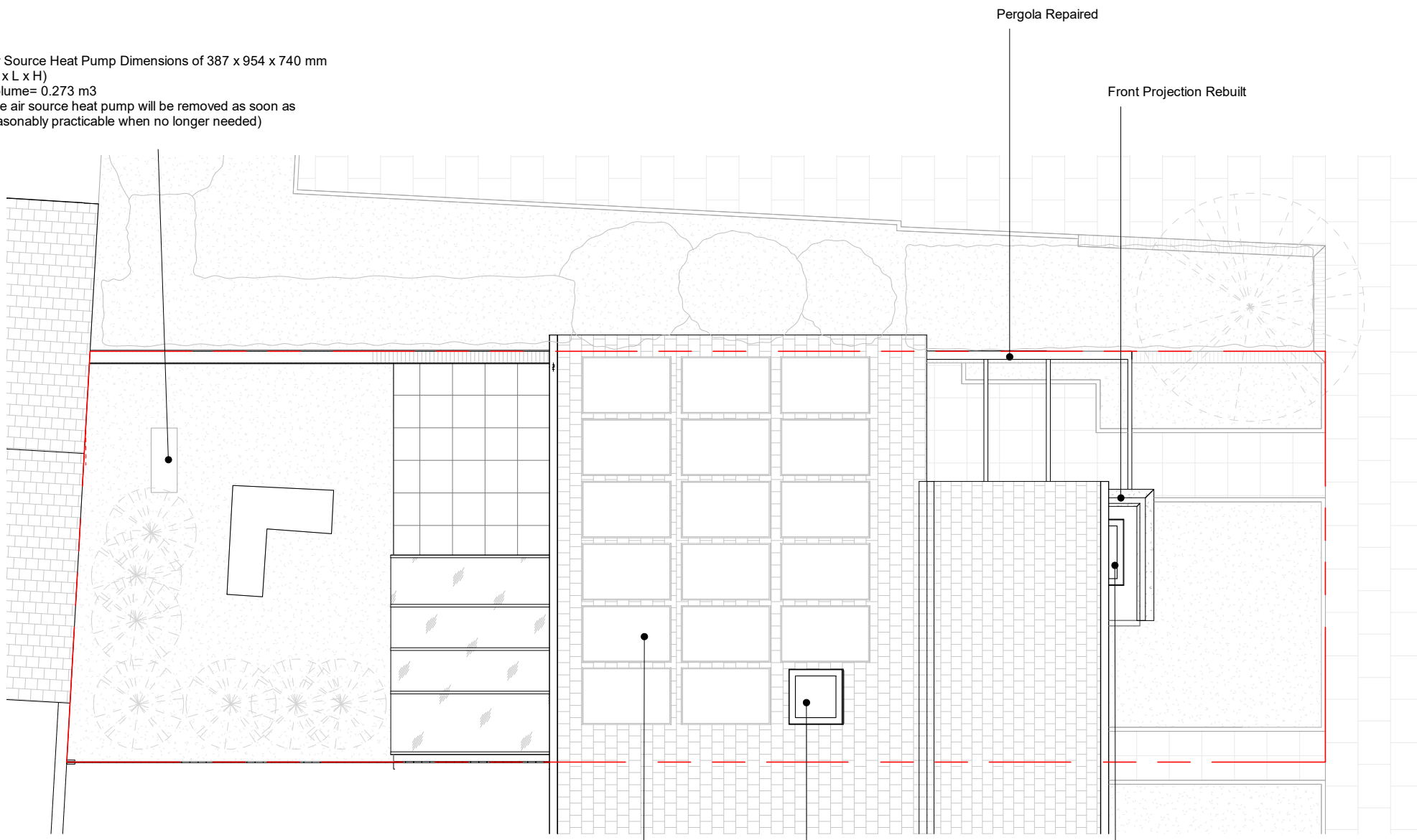

2 RF-Ridge-Proposed CLD

New Solar Panels protruding less than 0.2 meters from the roof plane (solar panels will be removed as soon as reasonably practicable when no longer needed)

New Skylight protruding less than 0.15 meters from the roof plane

New Skylight protruding less than 0.15 meters from the roof plane



Notes  
 Please report any discrepancies on the drawing to LA immediately.  
 Do not measure off the drawing. All dimensions to be checked on site.

Revision	Description	Date
1	Annotations revised	09/09/24

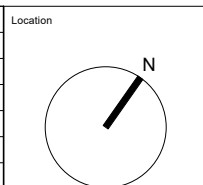

**London Atelier**  
 Architecture, Interior, Museum and Exhibition Design  
 Studio 7  
 160 Barby Road  
 London W10 6BS  
 +44 (0) 20 3490 2140  
 info@londonatelier.com  
 www.londonatelier.com

Drawing Status	Certificate of Lawful Development		
Project Title	209, Ashburnham Road, Ham, Richmond Upon Thames, TW10 7SE		
Drawing Title	Existing & Proposed Roof Plan		
Drawing No.	Rev. 1	Scale	Date
LA132_105.CLD		1 : 100@A3	09/07/2024