

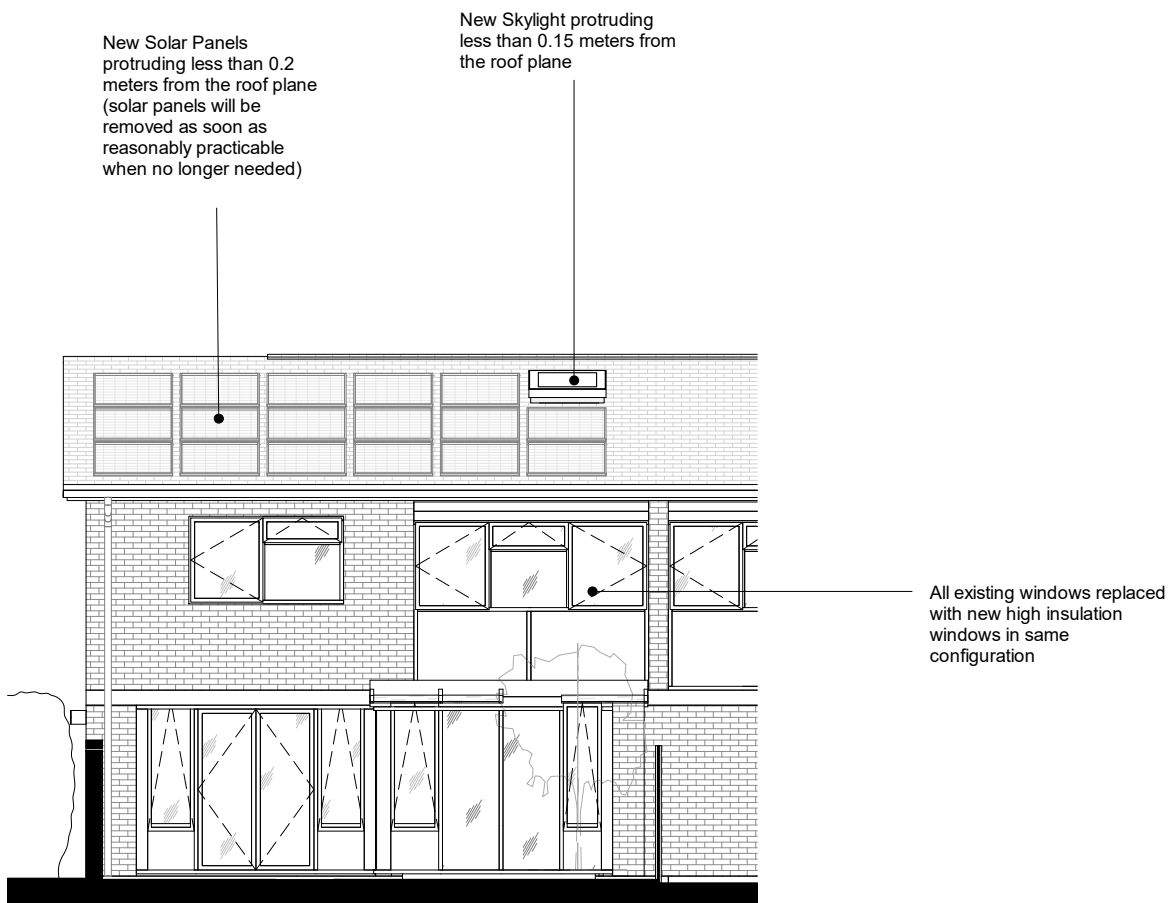

1 Elevation-West-Existing CLD



2 Elevation-West-Proposed CLD



Notes Please report any discrepancies on the drawing to LA immediately. Do not measure off the drawing. All dimensions to be checked on site.			Location London Atelier <i>Architecture, Interior, Museum and Exhibition Design</i> Studio 7 160 Barby Road London W10 6BS +44 (0) 20 3490 2140 info@londonatelier.com www.londonatelier.com		Drawing Status Certificate of Lawful Development	
					Project Title 209, Ashburnham Road, Ham, Richmond Upon Thames, TW10 7SE	
					Drawing Title Existing & Proposed Rear Elevation	
					Drawing No. LA132_202.CLD Rev. 1 Scale 1 : 100@A3 Date 09/07/2024	
1	Annotations revised	09/09/24				
Revision	Description	Date				