

2 Elevation-North-Existing CLD

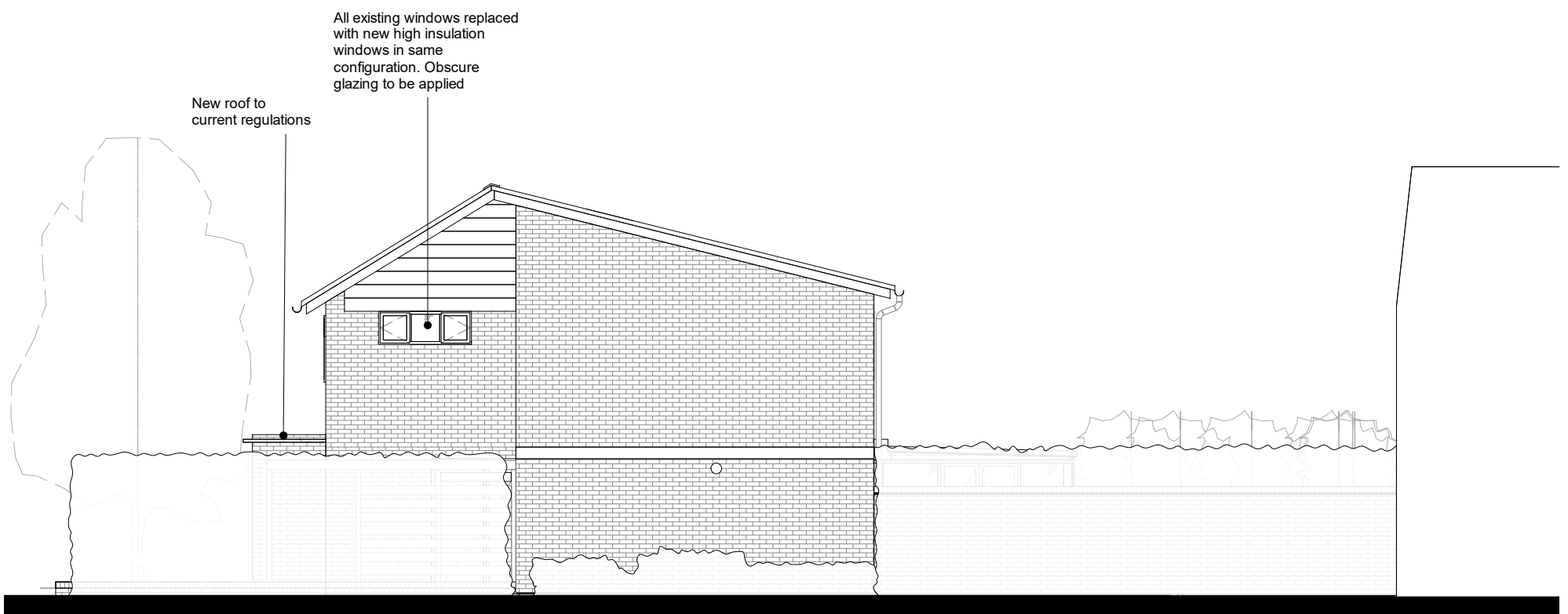

1 Elevation-North-Proposed CLD



<p>Notes</p> <p>Please report any discrepancies on the drawing to LA immediately. Do not measure off the drawing. All dimensions to be checked on site.</p>			Location	<p><b>London Atelier</b></p> <p><i>Architecture, Interior, Museum and Exhibition Design</i></p> <p>Studio 7 160 Barby Road London W10 6BS</p> <p>+44 (0) 20 3490 2140 info@londonatelier.com www.londonatelier.com</p>	<p>Drawing Status</p> <p>Certificate of Lawful Development</p>	
					<p>Project Title</p> <p>209, Ashburnham Road, Ham, Richmond Upon Thames, TW10 7SE</p>	
					<p>Drawing Title</p> <p>Existing &amp; Proposed North Elevation</p>	
	<p>Revision</p> <p>1</p>	<p>Description</p> <p>Annotations revised</p>	<p>Date</p> <p>09/09/24</p>		<p>Drawing No.</p> <p>LA132_203.CLD</p>	<p>Rev. 1</p>