

3 Existing First Floor Plan
Scale 1:100

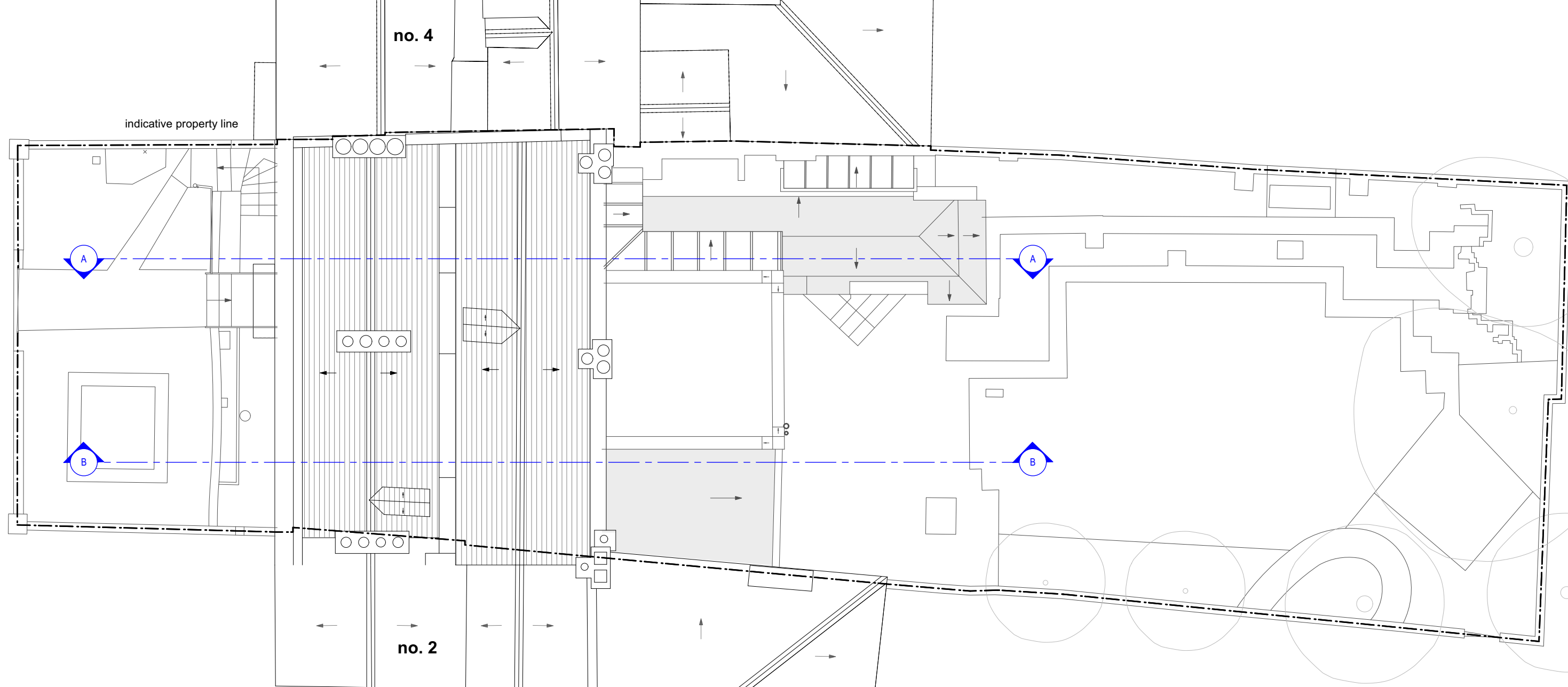

5 Existing Roof Plan
Scale 1:100

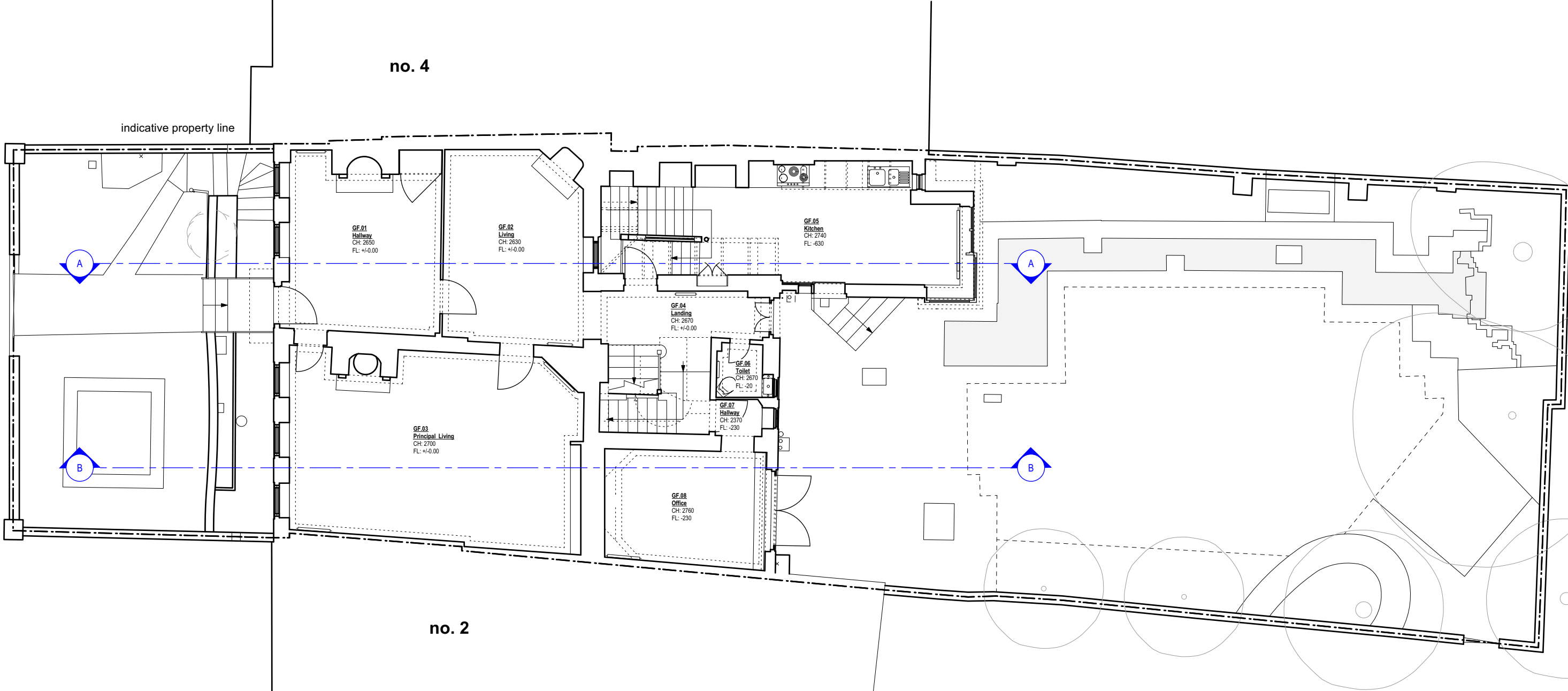

2 Existing Ground Floor Plan
Scale 1:100

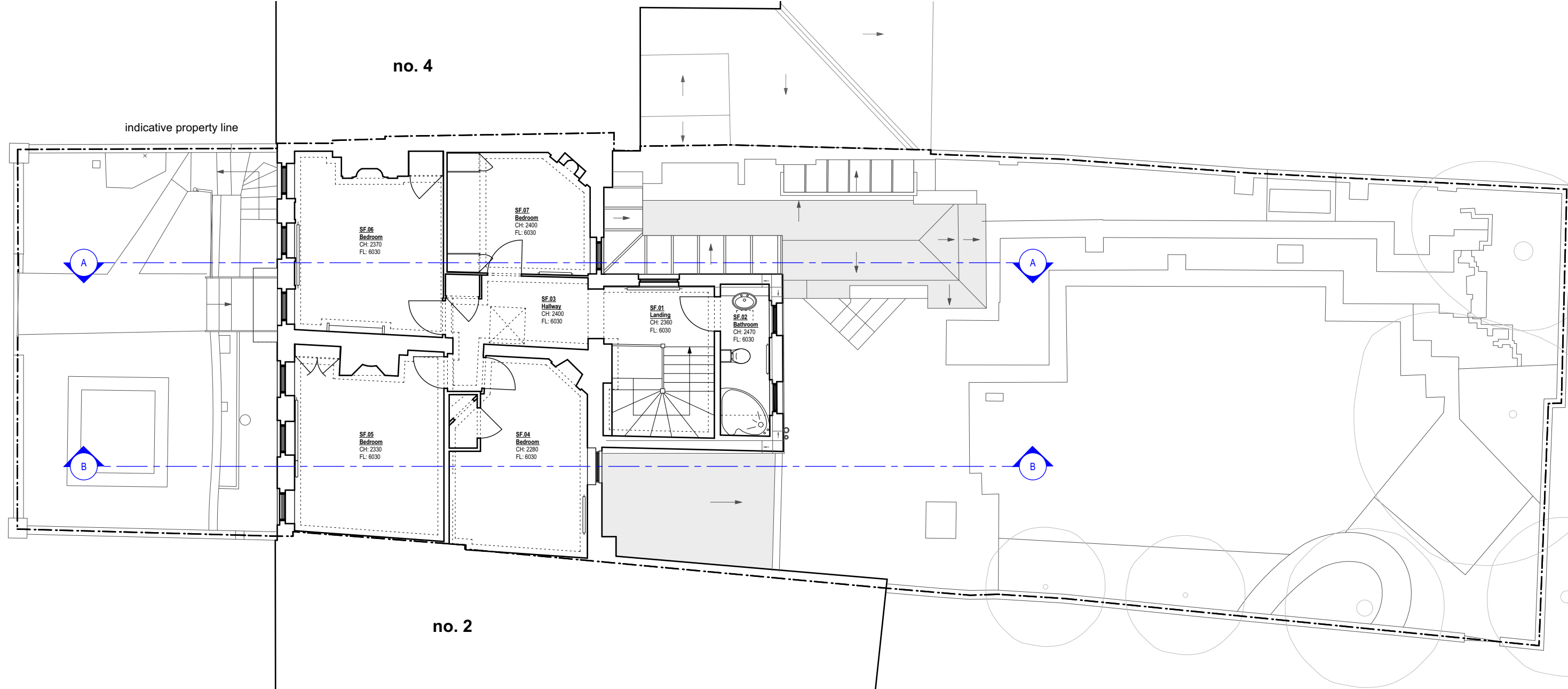

4 Existing Second Floor Plan
Scale 1:100

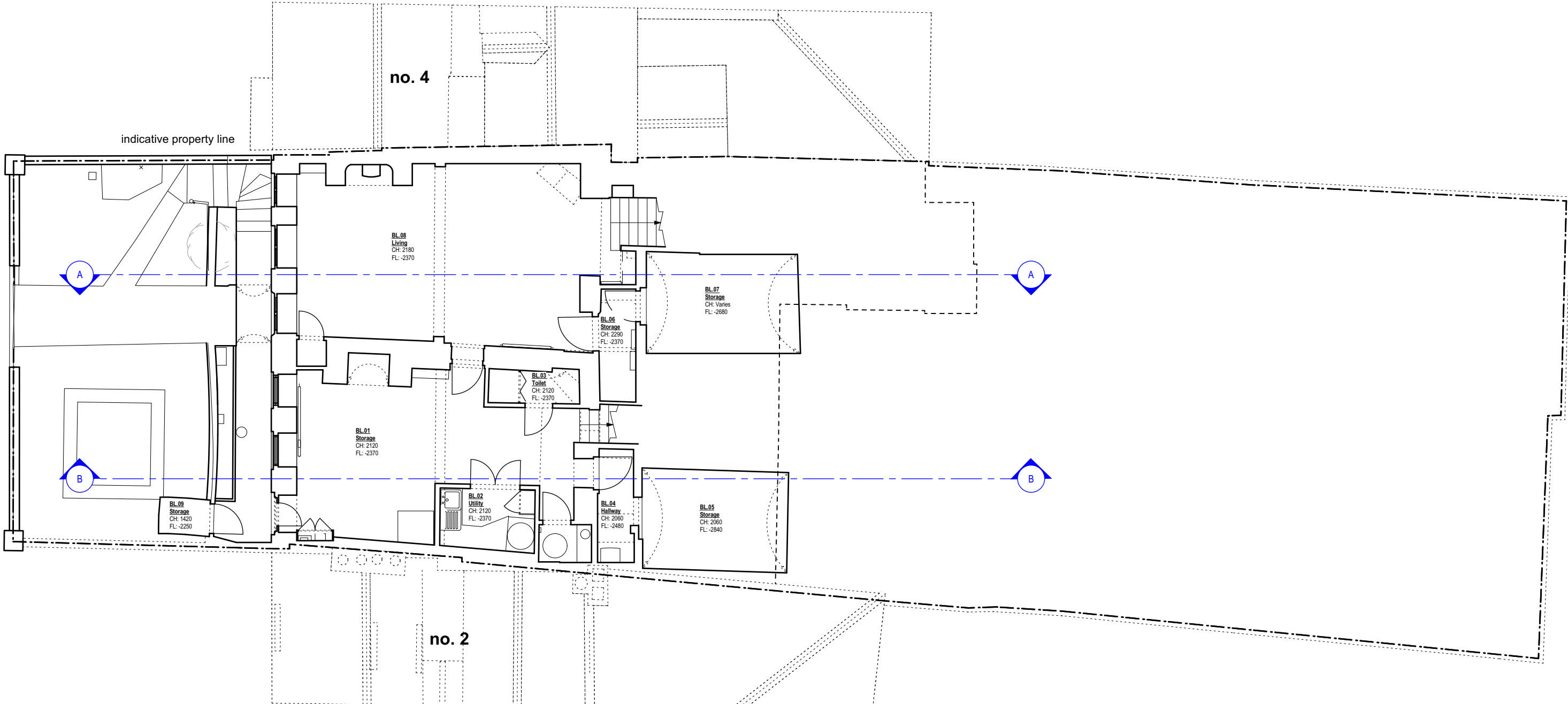

1 Existing Basement Plan
Scale 1:100

GENERAL NOTES:

- ALL INTERNAL AND ROOF LEVELS TO FOLLOW DATUM 0.00mm AT GROUND FLOOR ENTRANCE.
- GROUND FLOOR ENTRANCE DATUM (0.00mm) CORRESPONDS TO THE 8.32m ON TOPOGRAPHIC SURVEY.

Rev:	Date:	Description:	Project:	3 Montpelier Row Twickenham, TW1 2NQ
*	26.06.2024	Issued to Client	Dwg no:	2306 / PL.01
A	25.07.2024	Issued to Heritage Consultant	Drawing:	Existing Plans
B	09.09.2024	Issued to Planners	Date:	June 2024
			Scale:	1:100@A1

C	PS	D	MM	Rev:	B	T +44 (0)20 8332 99 -66 F -91 W www.3s-ad.com E info@3s-ad.com
						63F Sandycroft Road, Richmond-upon-Thames, TW9 3EP

PLANNING

3s architects interiors commercial

NOTES: Do not scale from this drawing. All dimensions in millimeters. All dimensions to be checked on site. All omissions and discrepancies to be reported to the architect immediately. This drawing is © 3s Architects Interiors Commercial. Use of these drawings must be authorised by 3s.

