

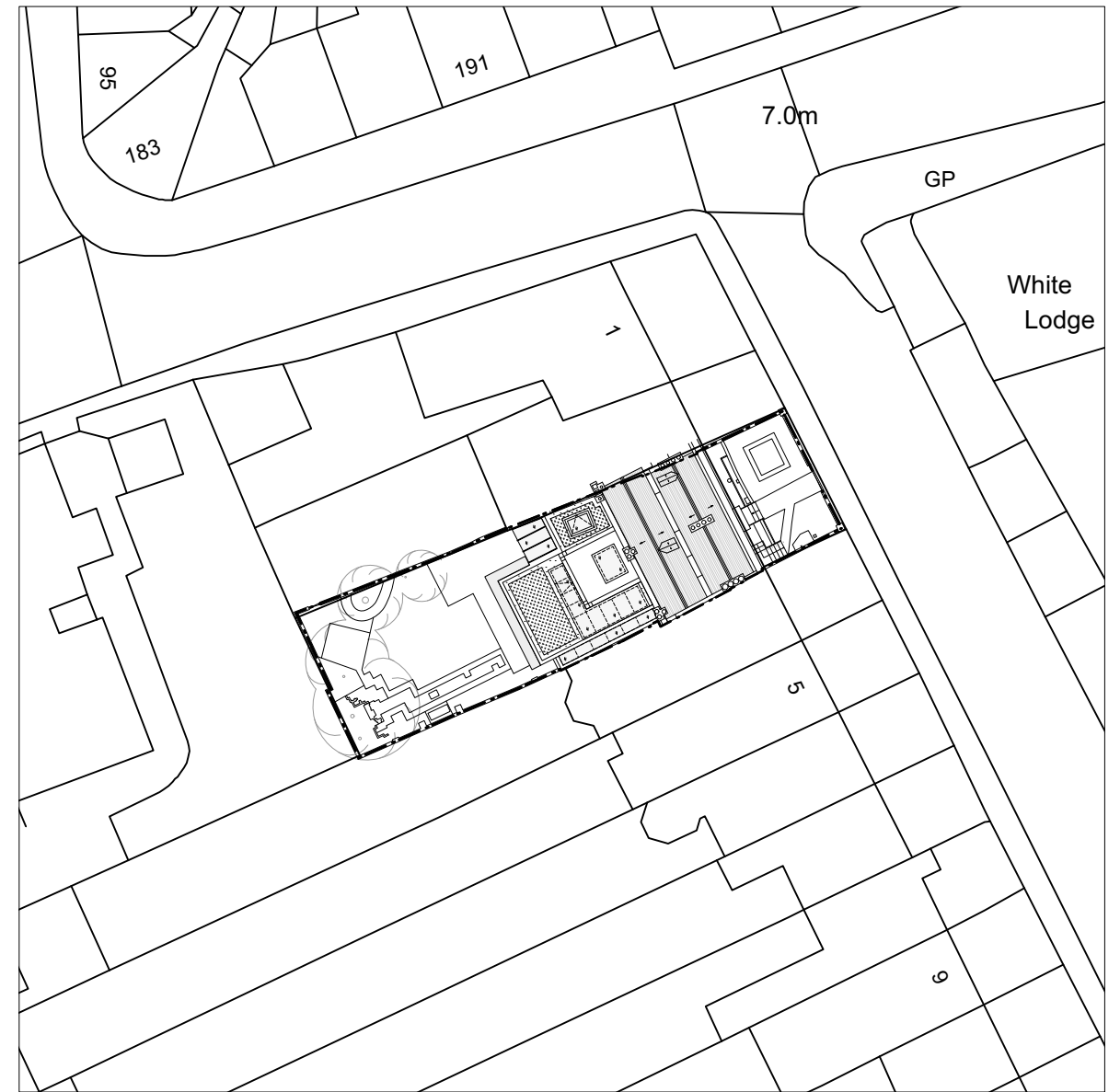

©Crown Copyright and database rights 2023 OS Licence no. AC0000849896

OS Map
Scale 1:1250 @ A3

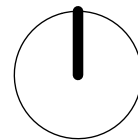

Proposed Site Block Plan
Scale 1:500 @ A3

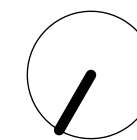

Planning Application September 2024

- PL.00 OS Map and Proposed Site Plan
- PL.01 Existing Plans
- PL.02 Existing Elevations
- PL.03 Existing Sections
- PL.04 Proposed Demolition - Plans
- PL.05 Proposed Demolition - Elevations
- PL.06 Proposed Demolition - Sections
- PL.07 Proposed Plans
- PL.08 Proposed Elevations
- PL.09 Proposed Sections
- PL.10 Fire Strategy Plans

PLANNING

<table border="1" style="width: 100%; border-collapse: collapse;"> <thead> <tr> <th style="text-align: left;">Rev:</th> <th style="text-align: left;">Date:</th> <th style="text-align: left;">Description:</th> </tr> </thead> <tbody> <tr> <td>*</td> <td>26.06.2024</td> <td>Issued to Client</td> </tr> <tr> <td>A</td> <td>25.07.2024</td> <td>Issued to Heritage Consultant</td> </tr> <tr> <td>B</td> <td>09.09.2024</td> <td>Issued to Planners</td> </tr> </tbody> </table>	Rev:	Date:	Description:	*	26.06.2024	Issued to Client	A	25.07.2024	Issued to Heritage Consultant	B	09.09.2024	Issued to Planners	<table border="1" style="width: 100%; border-collapse: collapse;"> <tr> <td style="width: 50%;">Project: 3 Montpelier Row Twickenham, TW1 2NQ</td> <td rowspan="3" style="text-align: center; vertical-align: middle;"> </td> </tr> <tr> <td>Dwg no: 2306 / PL.00</td> </tr> <tr> <td>Drawing: OS Map and Proposed Site Block Plan</td> </tr> </table>	Project: 3 Montpelier Row Twickenham, TW1 2NQ		Dwg no: 2306 / PL.00	Drawing: OS Map and Proposed Site Block Plan	<table border="1" style="width: 100%; border-collapse: collapse;"> <tr> <td style="width: 30%;">Date: June 2024</td> <td style="width: 5%; text-align: center;">C</td> <td style="width: 5%; text-align: center;">D</td> <td style="width: 5%; text-align: center;">Rev:</td> <td style="width: 5%; text-align: center;">B</td> <td style="width: 40%;">T +44 (0)20 8332 99 -66 F -91 W www.3s-ad.com E info@3s-ad.com</td> </tr> <tr> <td>Scale: 1:1250; 1:500@A3</td> <td style="text-align: center;">PS</td> <td style="text-align: center;">MM</td> <td></td> <td></td> <td>63F Sandycombe Road, Richmond-upon-Thames, TW9 2EP</td> </tr> </table>	Date: June 2024	C	D	Rev:	B	T +44 (0)20 8332 99 -66 F -91 W www.3s-ad.com E info@3s-ad.com	Scale: 1:1250; 1:500@A3	PS	MM			63F Sandycombe Road, Richmond-upon-Thames, TW9 2EP
Rev:	Date:	Description:																												
*	26.06.2024	Issued to Client																												
A	25.07.2024	Issued to Heritage Consultant																												
B	09.09.2024	Issued to Planners																												
Project: 3 Montpelier Row Twickenham, TW1 2NQ																														
Dwg no: 2306 / PL.00																														
Drawing: OS Map and Proposed Site Block Plan																														
Date: June 2024	C	D	Rev:	B	T +44 (0)20 8332 99 -66 F -91 W www.3s-ad.com E info@3s-ad.com																									
Scale: 1:1250; 1:500@A3	PS	MM			63F Sandycombe Road, Richmond-upon-Thames, TW9 2EP																									

NOTES: Do not scale from this drawing. All dimensions in millimeters. All dimensions to be checked on site. All omissions and discrepancies to be reported to the architect immediately. This drawing is © 3s Architects Interiors Commercial. Use of these drawings must be authorised by 3s