

4 Proposed Side Elevation - North-West  
Scale 1:100

5 Proposed Side Elevation - South-East  
Scale 1:100

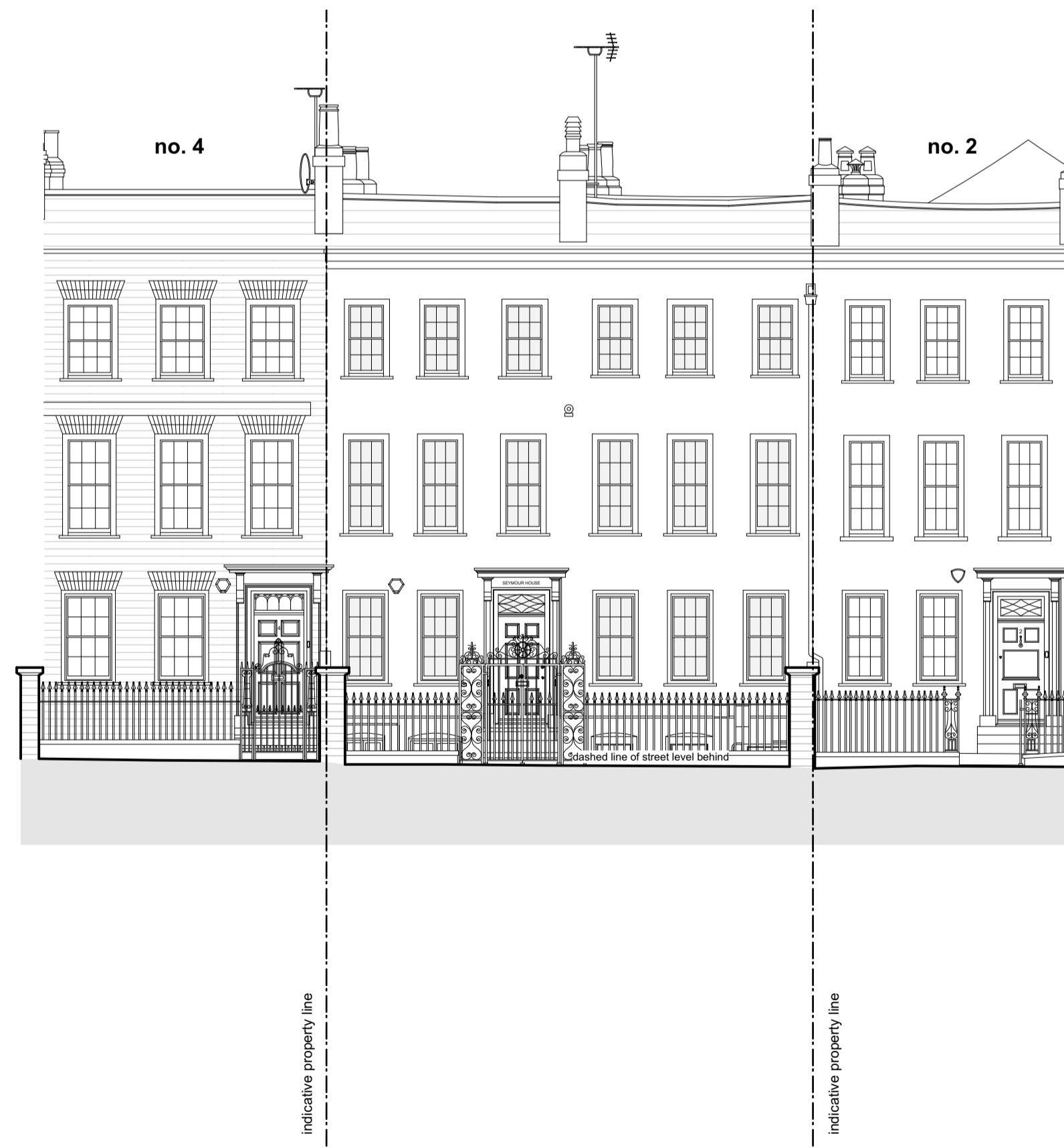

1 Proposed Front Elevation - Basement Level  
Scale 1:100



2 Proposed Front Elevation - Street Level  
Scale 1:100



3 Proposed Rear Elevation  
Scale 1:100

**MATERIAL LEGEND:**

1. Render
2. Metal framed fixed / sliding door
3. Metal framed window
4. Timber door
5. Timber window
6. Metal canopy
7. Frameless window / skylight
8. Metal flashings / copings
9. Green roof with pebble border
10. Openable Skylight / Automatic Openable Vent
11. Sandstone external steps
12. Metal balustrade

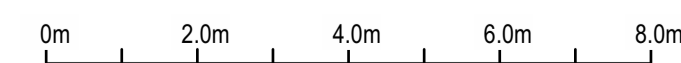

Rev:	Date:	Description:	Project:	3 Montpelier Row Twickenham, TW1 2NQ	
*	26.06.2024	Issued to Client	Dwg no:	2306 / PL.08	
A	25.07.2024	Issued to Heritage Consultant	Drawing:	Proposed Elevations	<small>NOTES: Do not scale from this drawing. All dimensions in millimeters. All dimensions to be checked on site. All omissions and discrepancies to be reported to the architect immediately. This drawing is © 3s Architects Interiors Commercial. Use of these drawings must be authorised by 3s.</small>
B	09.09.2024	Issued to Planners	Date:	June 2024	<small>T +44 (0)20 8332 99 66 F -91 W www.3s-ad.com E info@3s-ad.com</small>
			Scale:	1:100@A1	<small>63F Sandycombe Road, Richmond-upon-Thames, TW9 3EP</small>
			C	PS	
			D	MM	
			Rev:	B	