

NOTES
 ALL DIMENSIONS TO BE CHECKED ON SITE PRIOR TO COMMENCEMENT OF WORK. NO SCALING. ANY DISCREPANCIES TO BE REPORTED TO THE ARCHITECT. ©

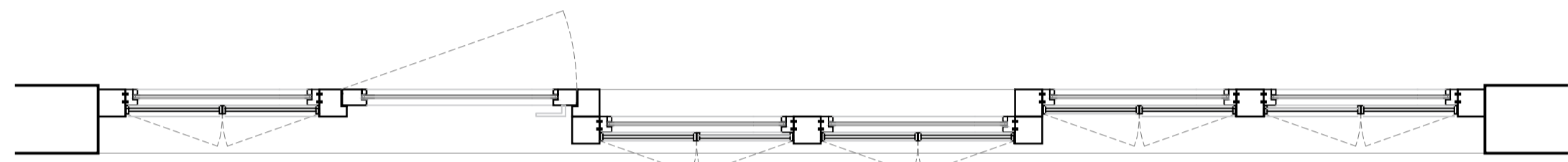

Elevation
 scale 1:20



Plan
 scale 1:20

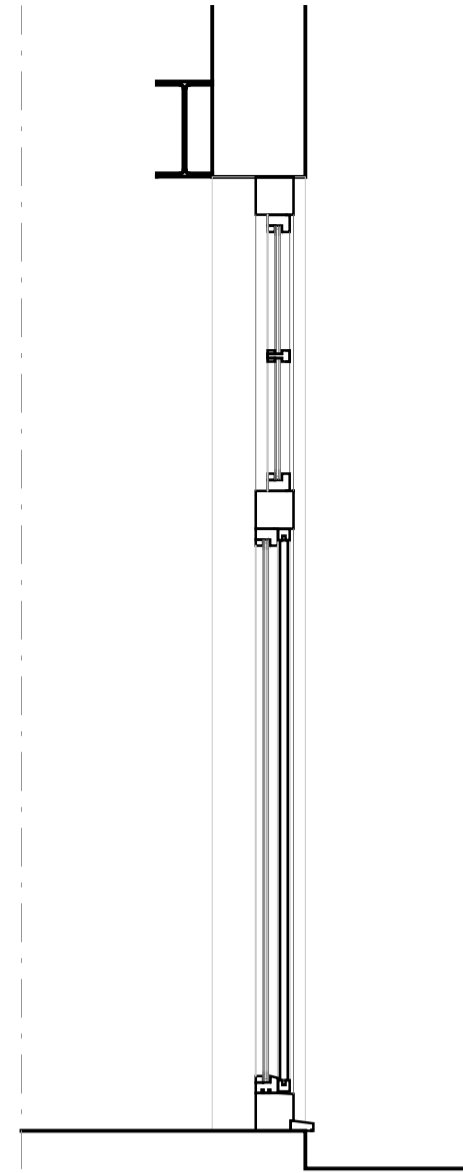
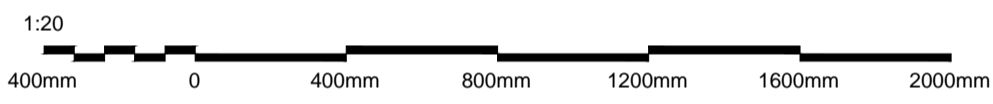

Section
 scale 1:20

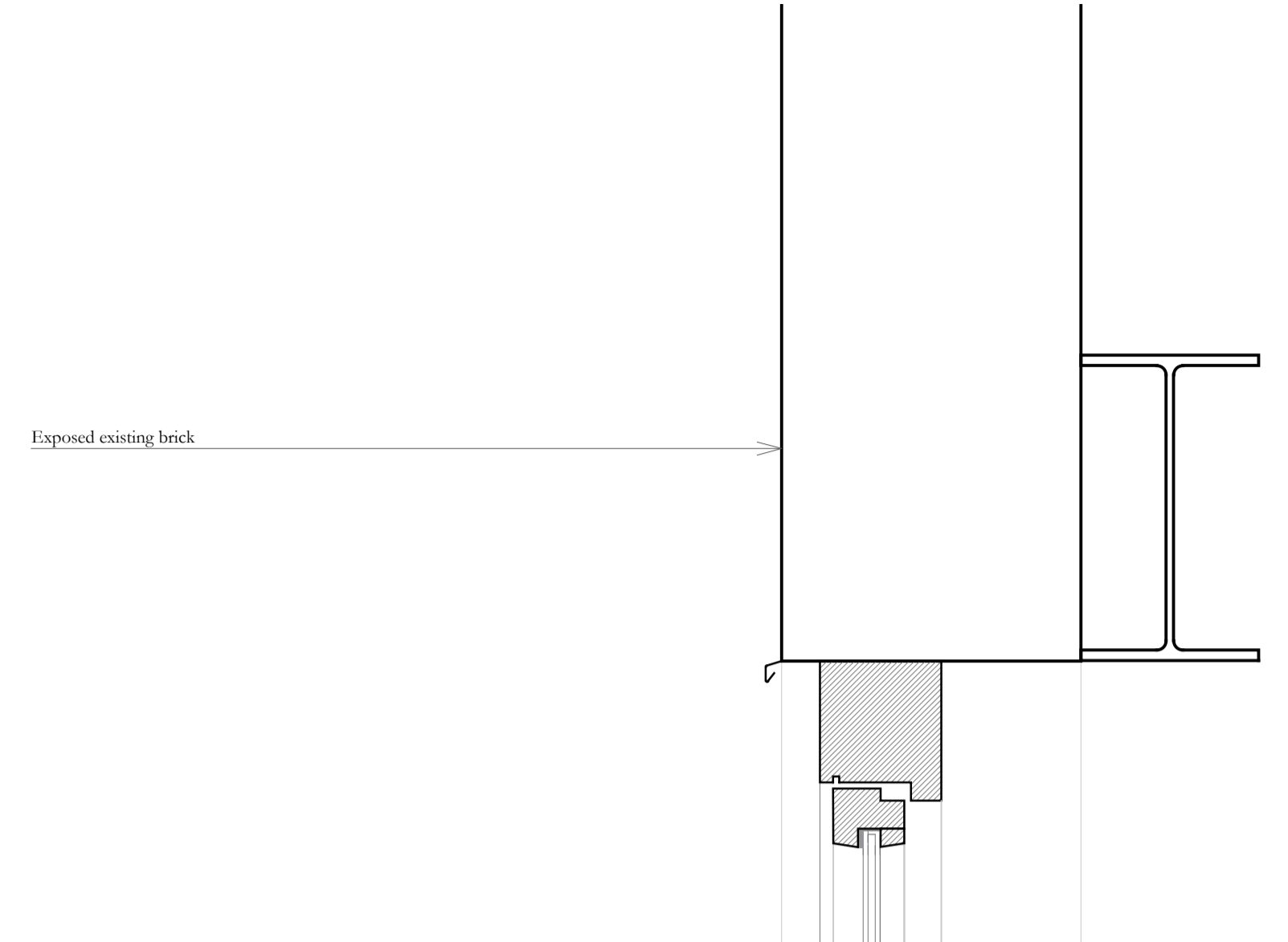

Outward Opening Top Hung
 Painted Timber Casement Windows
 Colour: Dark Charcoal Satin Finish

Chevron painted timber shutters
 Colour: Dark Charcoal Satin Finish

Double Glazed
 Conservation Glazing

Pavement

Vertical Section
 scale 1:5

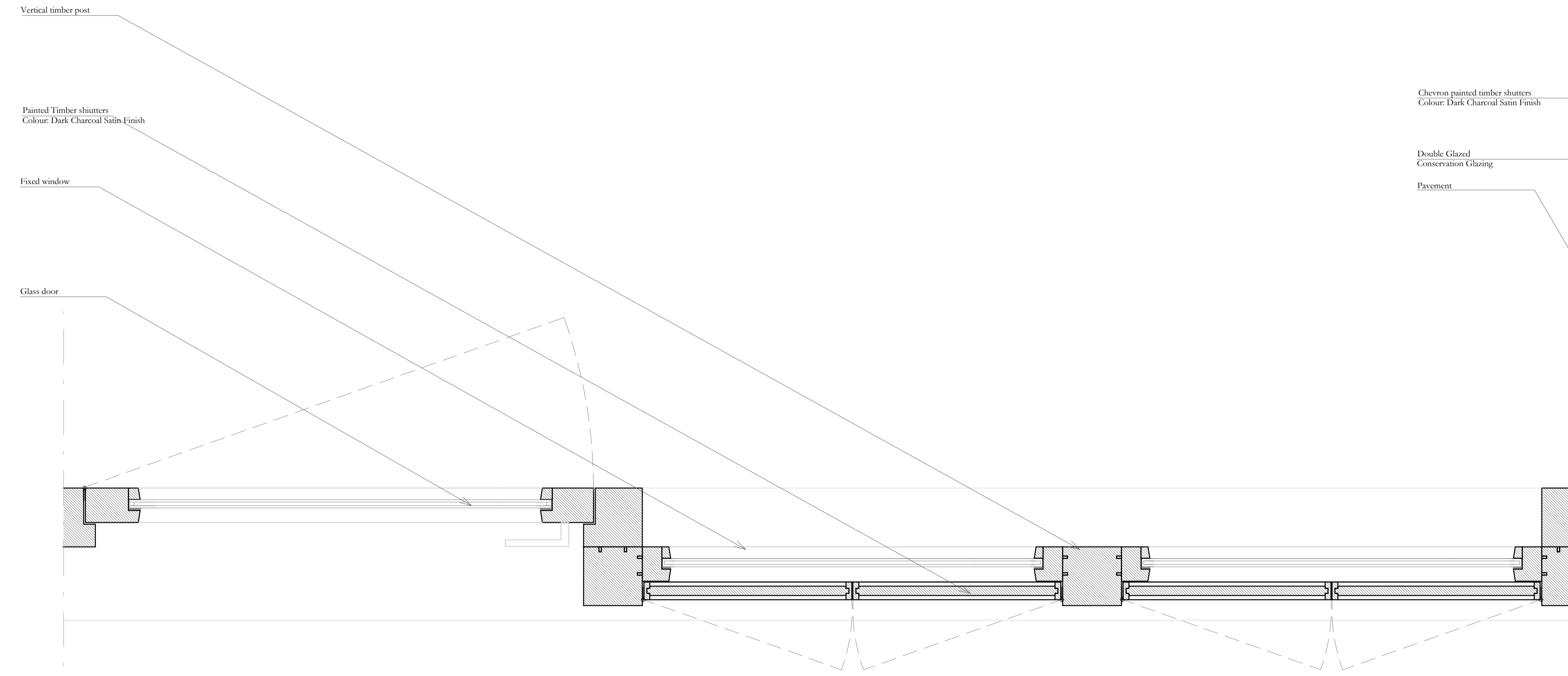

Horizontal Section
 scale 1:5

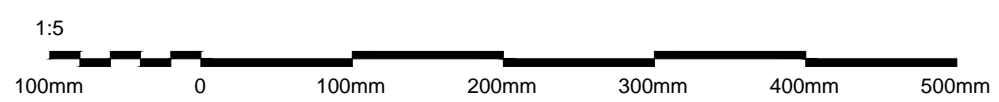

KEY PLAN

REV	DATE	COMMENT
P1	01.06.24	First Issue

PLANNING

STEYN STUDIO
 Unit G1, Lion Works, 55-57 Walls Road
 London, E9 5JH
 mob: 07930808586 | tel: +44 (0) 20 323 90228
 email: info@steynstudio.com | web: steynstudio.com

PROJECT NAME	19 Orleans Road - New basement, new dormer and complete refurbishment
ADDRESS	19 Orleans Road Twickenham, UK TW1 3BJ
DRAWING	Ground Floor Door/Window Details
DRAWING NO.	P2003 D 0 400 P1
DATE	June 2024
SCALE	1:5 @ A1 1:20 @ A1
DRAWN BY	CF
CHECKED BY	CS

D | 0 | 400 P1