

VOLUME OF REAR GABLE END PITCHED ROOF DORMER SAY 11m^3

TOTAL VOLUME OF NEW DORMERS
 $= 3 \times 11.0\text{m}^3 = 33\text{m}^3$

VOLUME OF SIDE FLAT ROOF DORMER SAY 11.0m^3

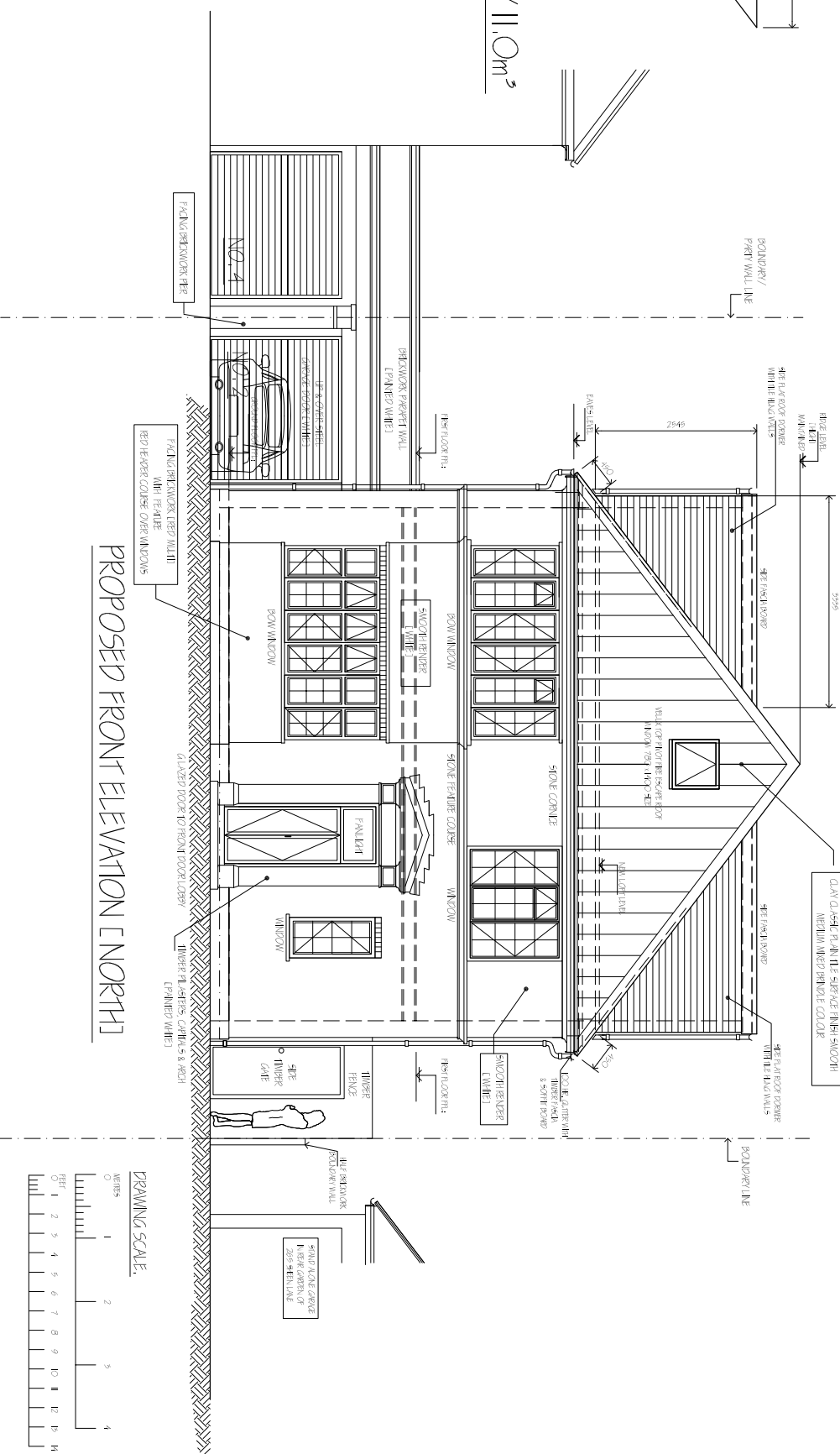
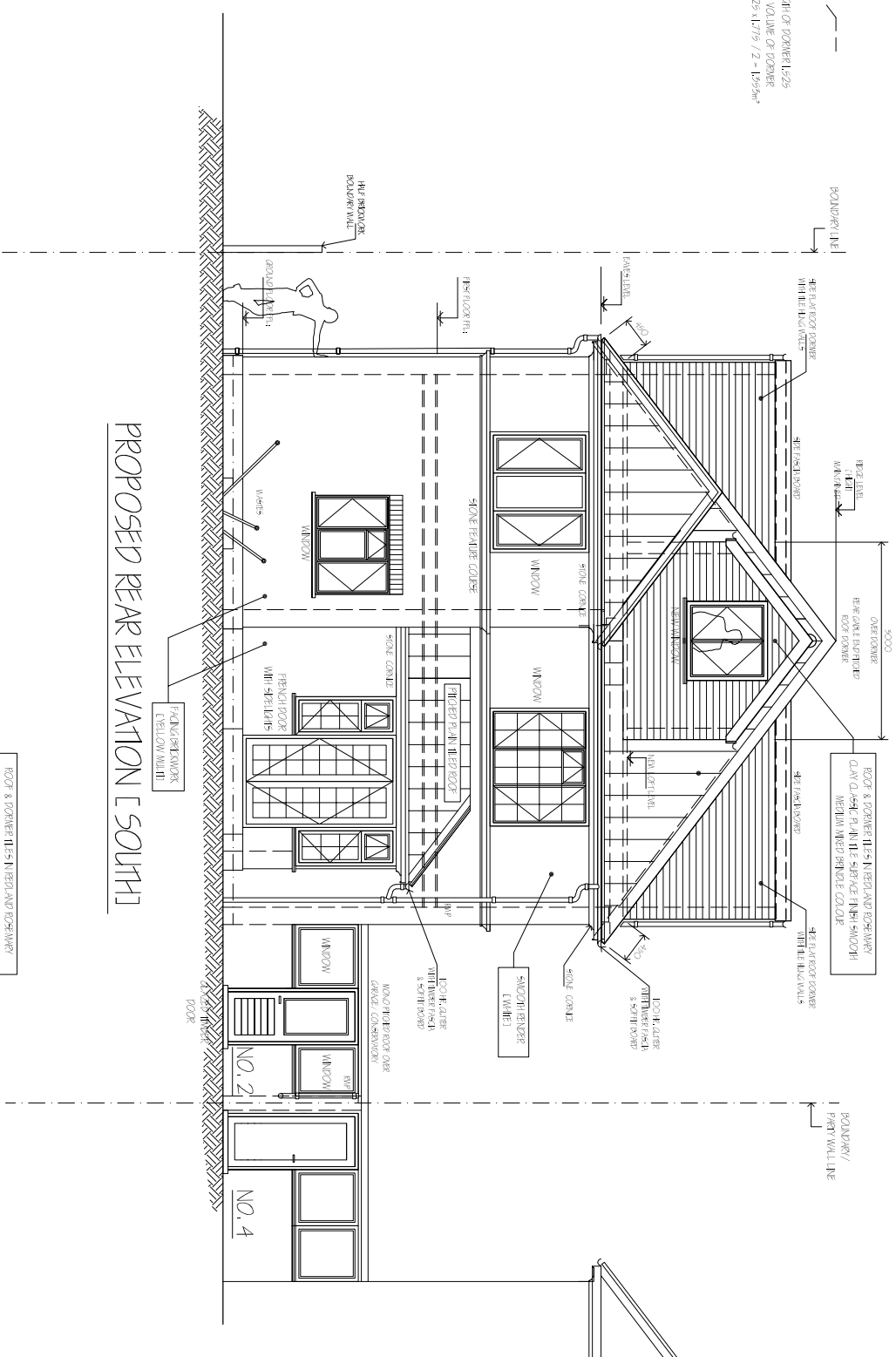
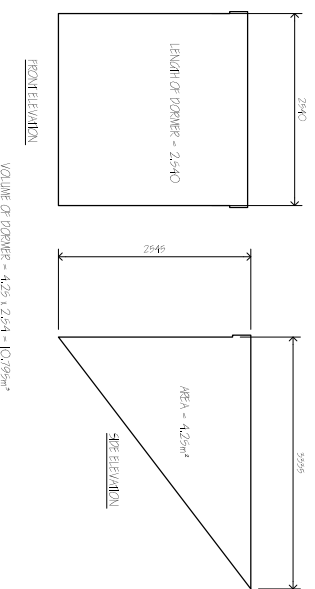

Notes :

- This Drawing is to be read in conjunction with all relevant Detailed Architect's and specialists' drawings and specifications.
- Do not scale from this drawing in either paper or digital form. Use written dimensions only.

P2	11/09/24	R21	DRAWING REVISION
P1	19/07/24	R21	ISSUED TO LOCAL AUTHORITY PLANNING DEPARTMENT
Rev	Date	Drawn	Amendment
Job Title 2 STONEHILL ROAD EAST SHEEN			
Client MR. N. O'BRIEN			
Drawing Title PROPOSED FRONT [NORTH] & REAR [SOUTH] ELEVATIONS			
Drawn	ADH	Date	JUNE 2024
Scale	1:100 @ A5	Checked	
Drawing No	2024/5 - 07	Rev	P2