

04_PARAPET 15.180 m

03_ROOF 18060 mm

02_SECOND 11.150 m

01_FIRST FLOOR 7.870 m

00_GROUND FLOOR 4.600 m

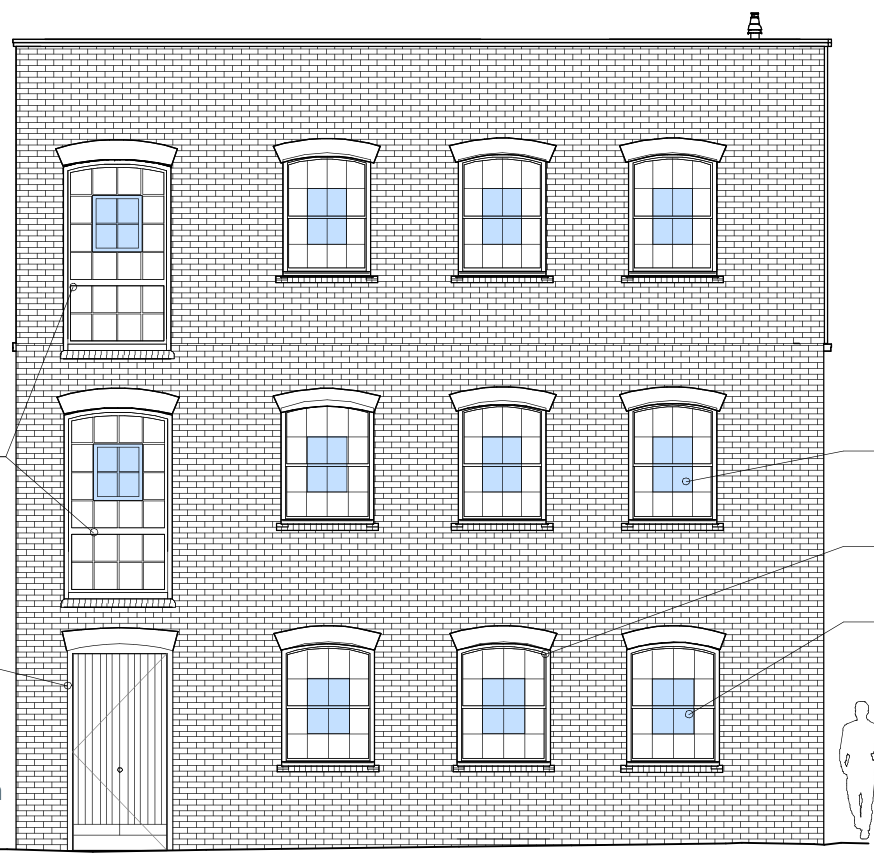

ESCAPE WINDOW

1 GA_Proposed North Elevation
1 : 100

Proposed extension with high level windows, based on existing

Inset gutter detail

Proposal sat inside existing wall for buildability

Existing area of openable panes highlighted

Existing area of openable panes highlighted

Proposed window in place of existing door

Proposed escape window in place of existing door, openable area highlighted

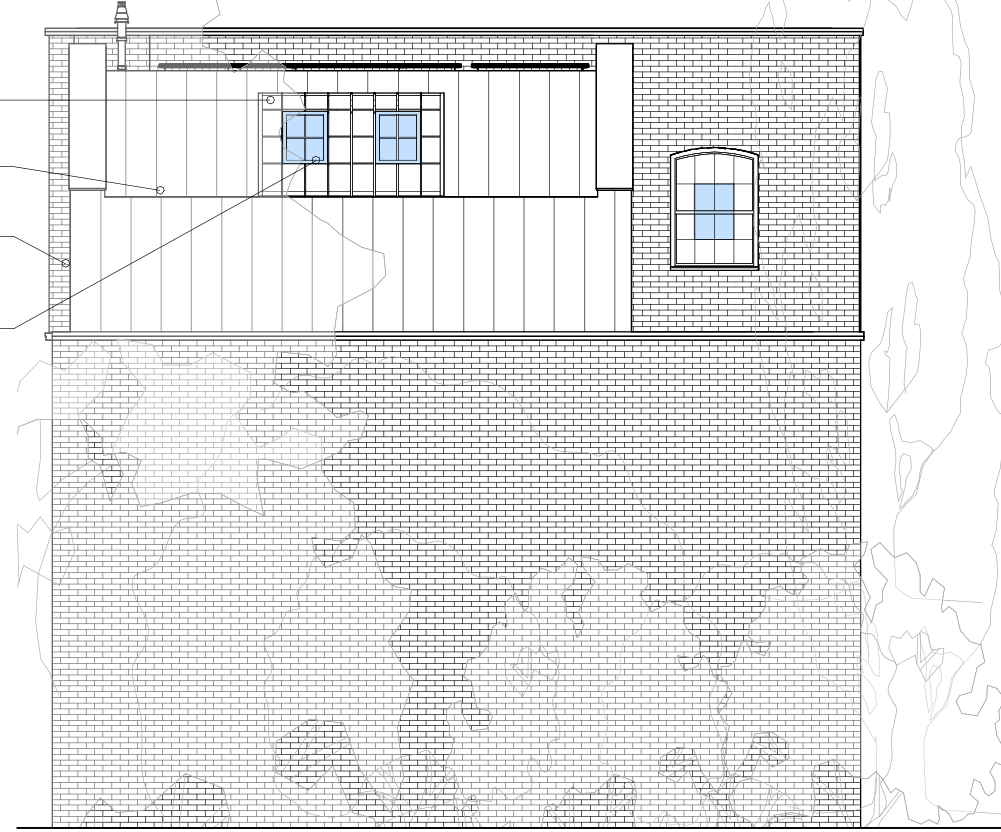

2 GA_Proposed South Elevation
1 : 100

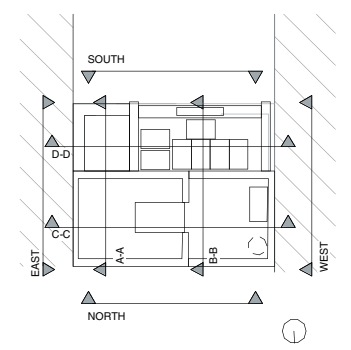

Materials Key

Extension walls: Standing seam metal cladding

Extension roof: Single ply

Proposed windows: Aluminium crittal style windows to match style of existing

Parapet: Aluminium coping

Rainwater goods: Aluminium

Gutters: Single ply

Rev.	Date	Notes	Revision
P2	30/08/24	Final Planning	LMC
P1	28/09/24	Planning	NW

50, Glenthams Road, SW13 9JJ

Proposed North and South Elevations

Project Number	Drawing Number	Revision
24031	/ 2020	P2

BIM Reference 24031-NPA-XX-XX-DR-A-2020

Status PLANNING

Scale 1 : 100 @A3

Drawn by NW



Head Office : 01225 442424 | 23a Sydney Buildings, Bath, BA2 6BZ
E: mail@nashpartnership.com | **W:** nashpartnership.com
 Responsibility is not accepted for errors made by others in scaling from this drawing. Contractors must check all dimensions on site. Discrepancies must be reported immediately to the architect before proceeding. This drawing is copyright ©2024 Nash Partnership. All rights reserved.

