

1 GA_Proposed Section C-C
1 : 100

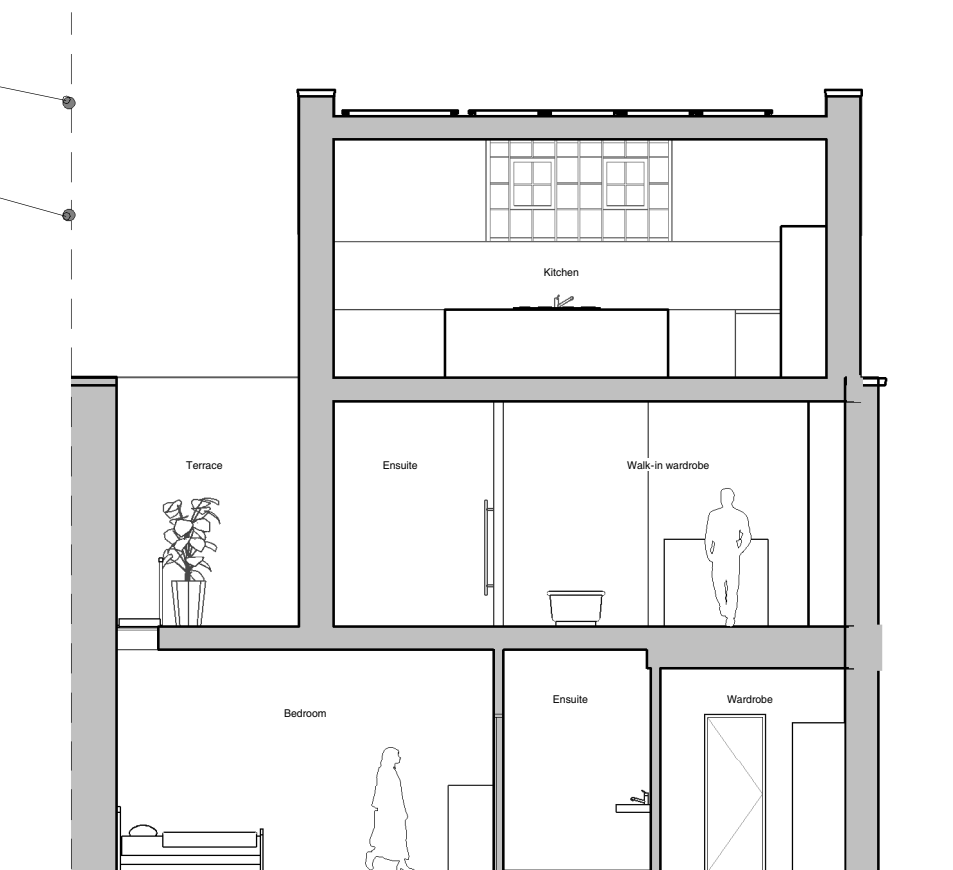

2 GA_Proposed Section D-D
1 : 100

P2	30/08/24	Final Planning	LMC
P1	28/09/24	Planning	NW
Rev.	Date	Notes	Init.

50, Glentham Road, SW13 9JJ

Proposed Sections C-C & D-D

Project Number	Drawing Number	Revision
24031	/ 3021	P2

BIM Reference	24031-NPA-XX-XX-DR-A-3021
Status	PLANNING
Scale	1 : 100 @A3
Drawn by	NW



Head Office : 01225 442424 | 23a Sydney Buildings, Bath, BA2 6BZ
 E: mail@nashpartnership.com | W: nashpartnership.com
 Responsibility is not accepted for errors made by others in scaling from this drawing. Contractors must check all dimensions on site. Discrepancies must be reported immediately to the architect before proceeding. This drawing is copyright ©2024 Nash Partnership. All rights reserved.

