

# EXISTING ELEVATIONS



EAST



NORTH (WITH SECTION TO ENABLE VIEW)

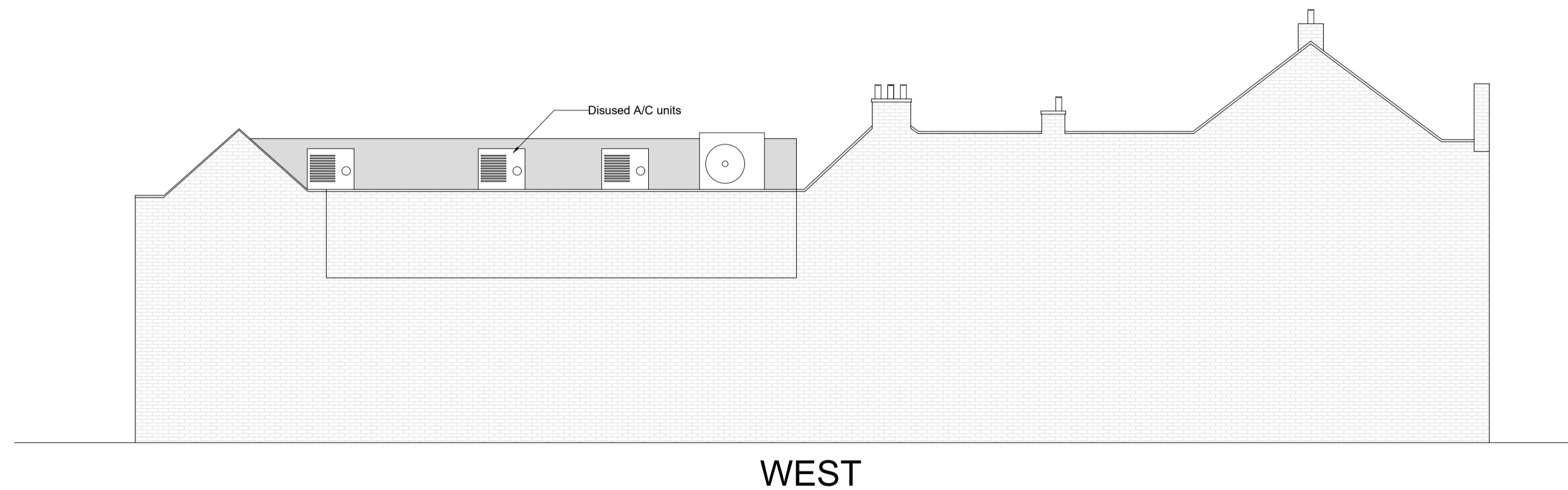

WEST

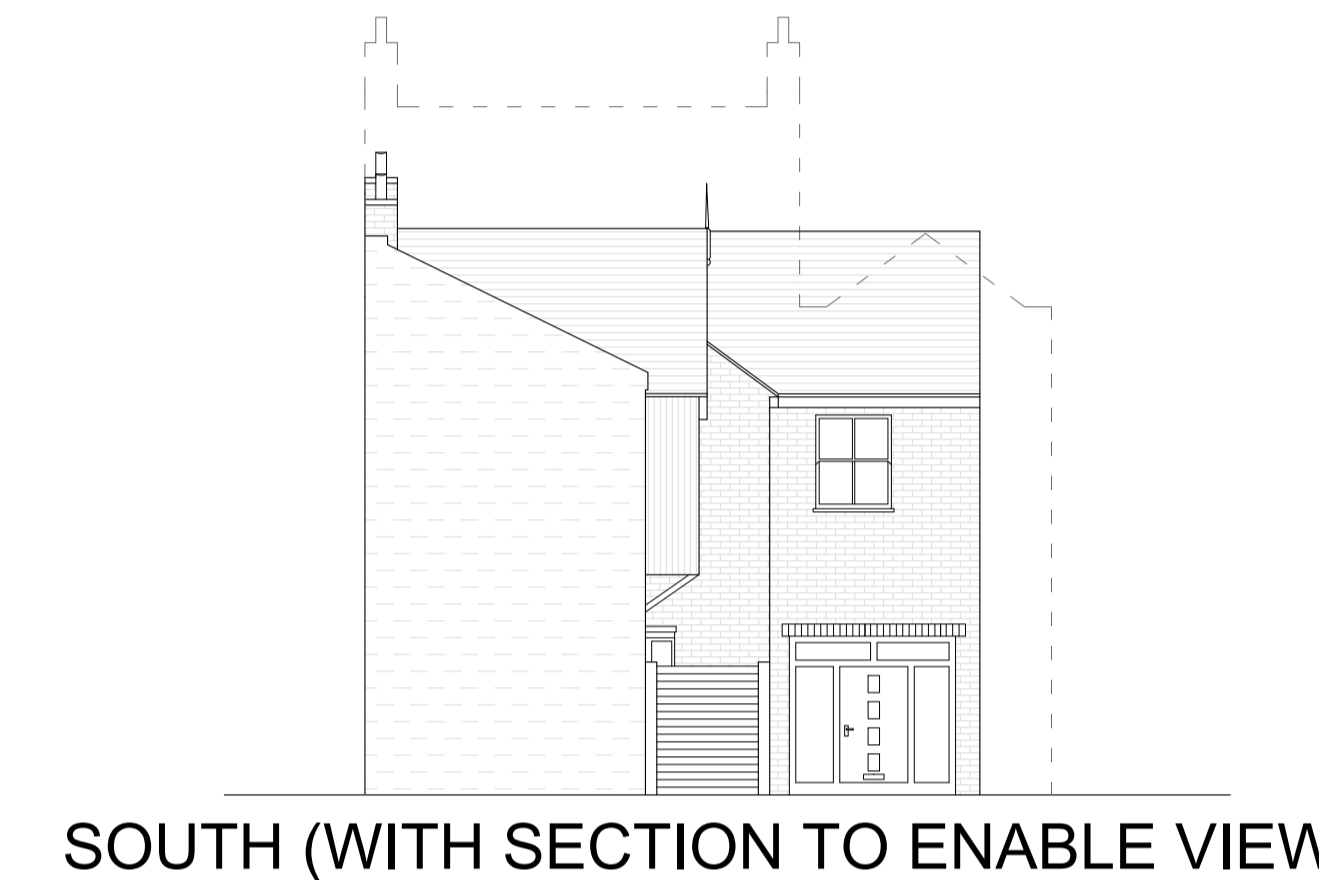

SOUTH (WITH SECTION TO ENABLE VIEW)

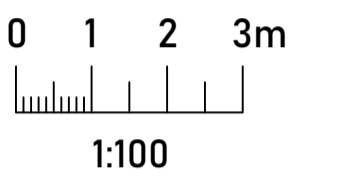

# PROPOSED ELEVATIONS



EAST

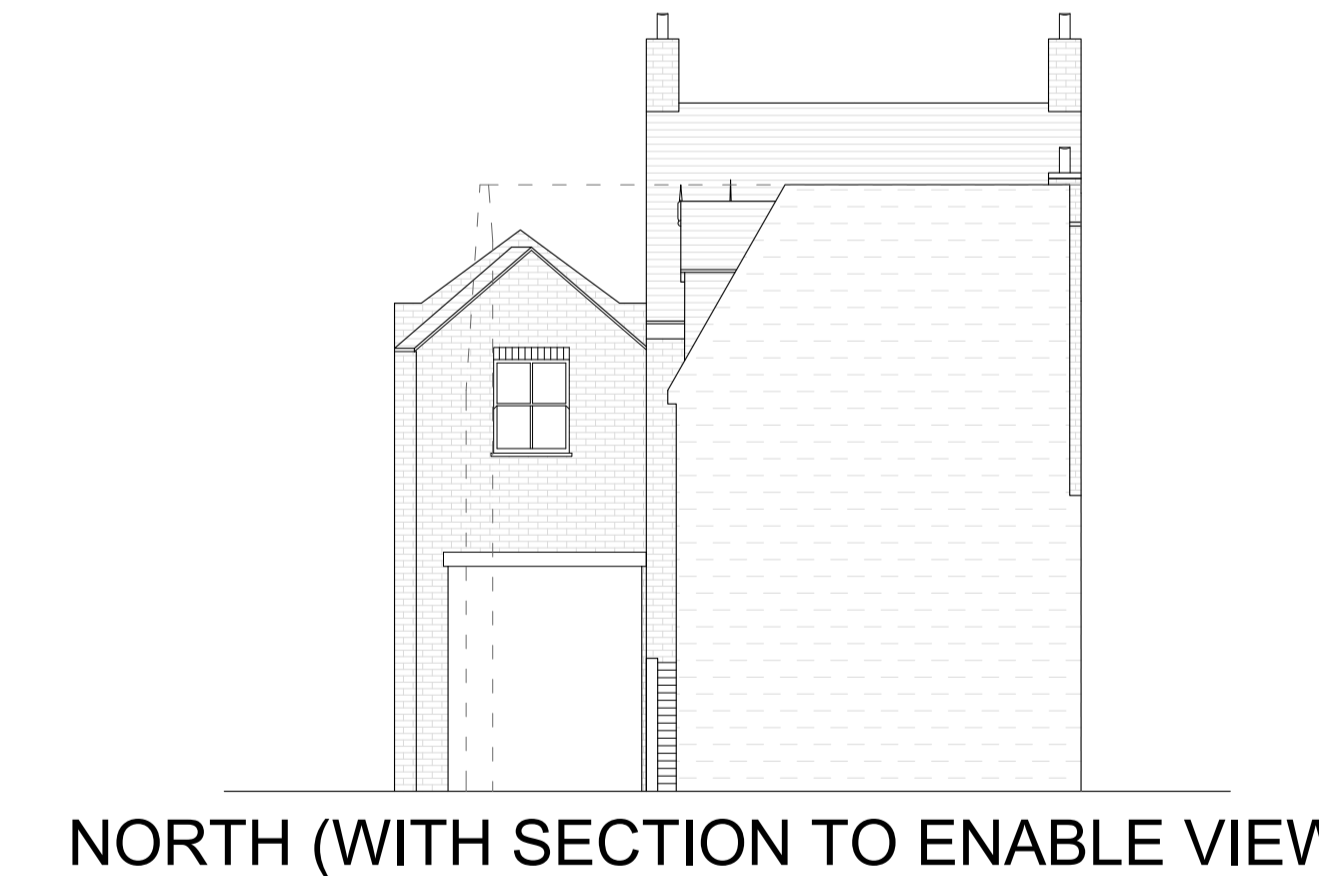

NORTH (WITH SECTION TO ENABLE VIEW)

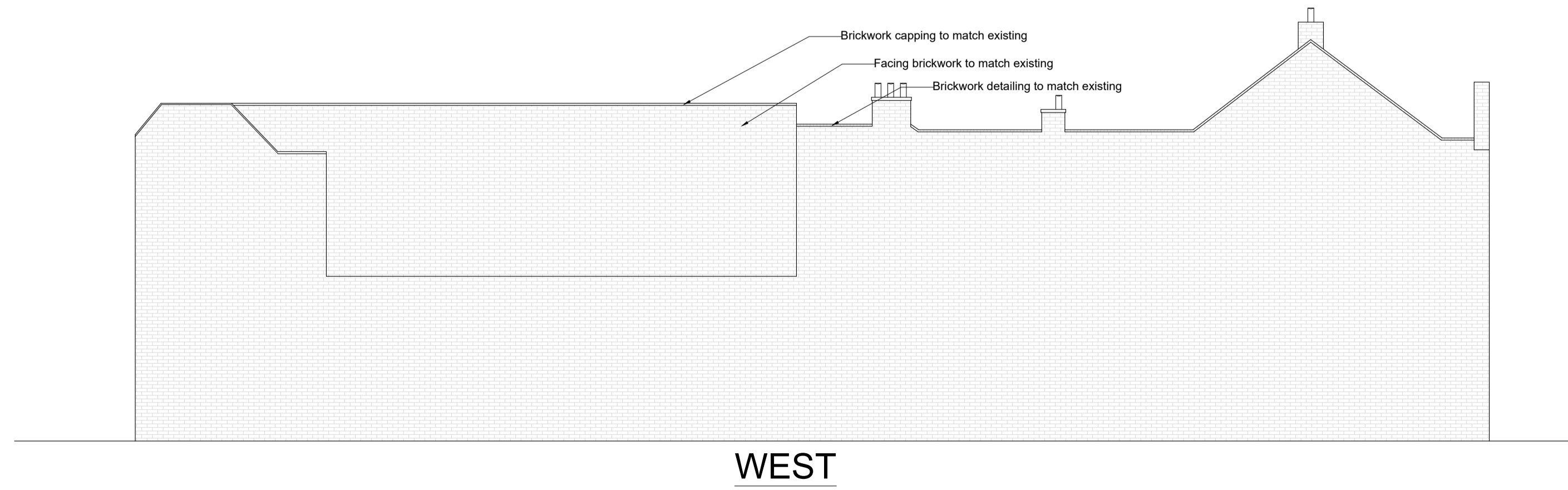

WEST

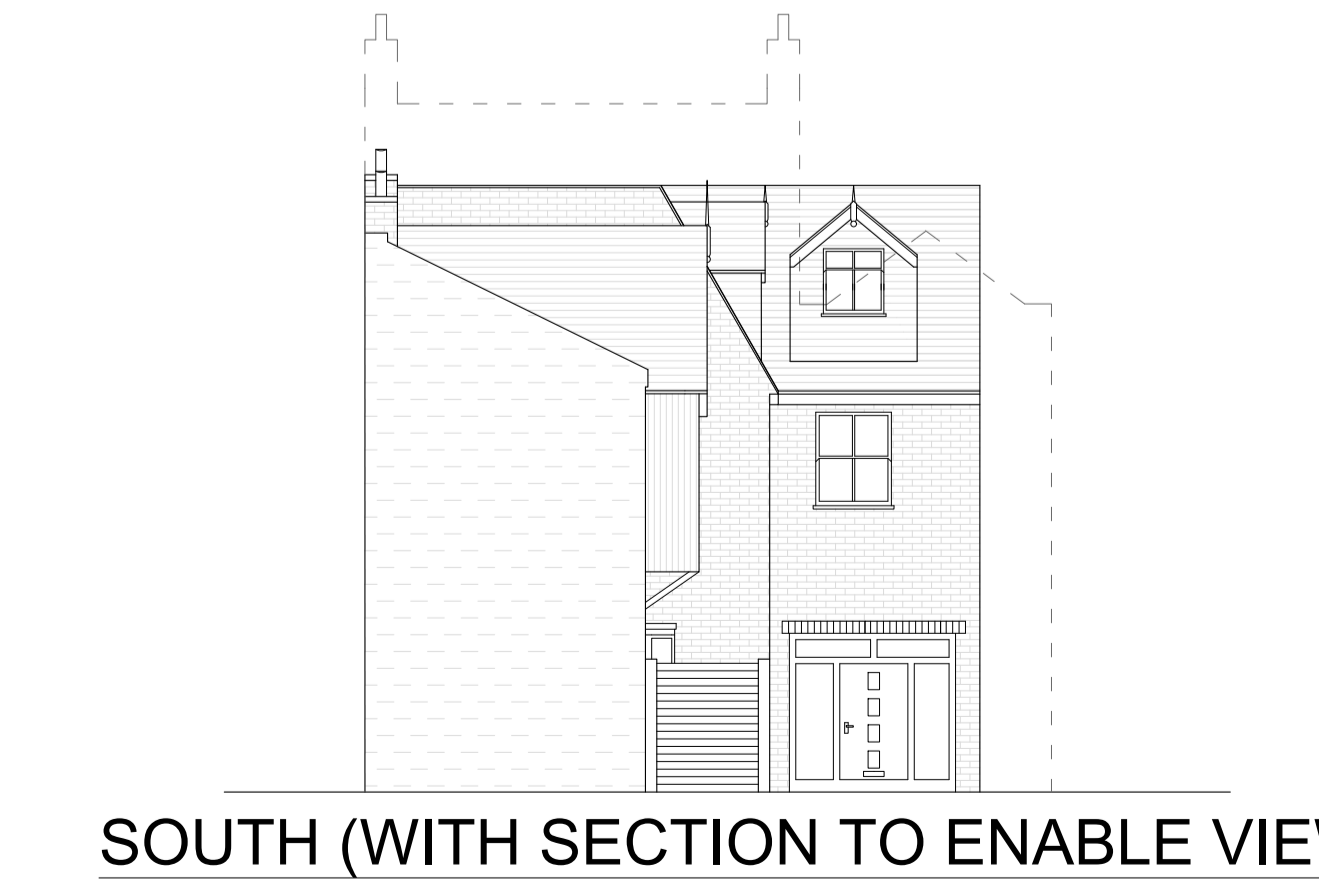

SOUTH (WITH SECTION TO ENABLE VIEW)



www.faradayplanning.co.uk  
info@faradayplanning.co.uk  
0333 444 1036

This drawing is protected by the Copyright of Faraday Planning Ltd. This drawing shall not be used or reproduced in any form without the express consent of Faraday Planning Ltd.

Applicant

Mr Barry Williams

Proposal

Division of maisonette into 2no. flats facilitated by roof extensions

123 Station Road  
Hampton  
Richmond-upon-Thames  
Greater London  
TW12 2AL

Drawing Title

Existing and Proposed Elevations

Date

16.08.24

Scale

1:100 @ A1

Drawing Number

E-FLT-912

Revision

-