

EXISTING FLOOR PLANS

GROUND FLOOR

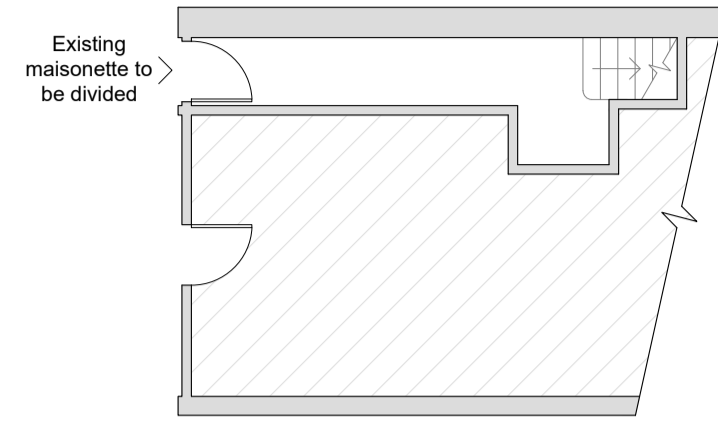

FIRST FLOOR

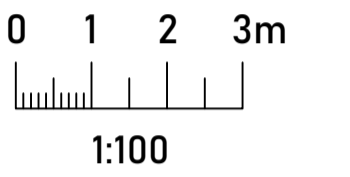
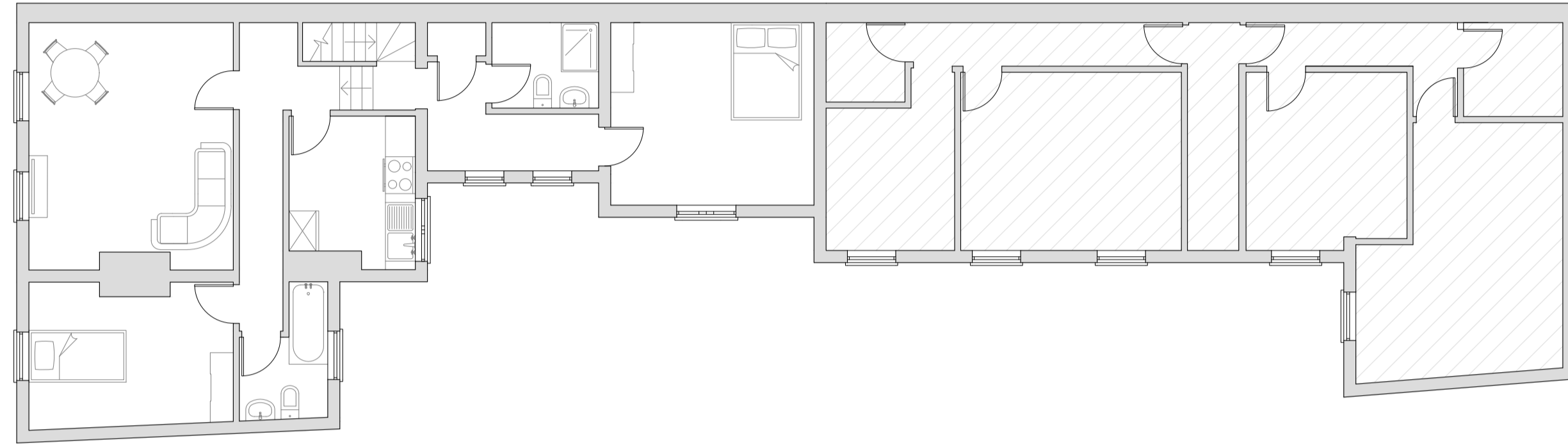

PROPOSED FLOOR PLANS

GROUND FLOOR

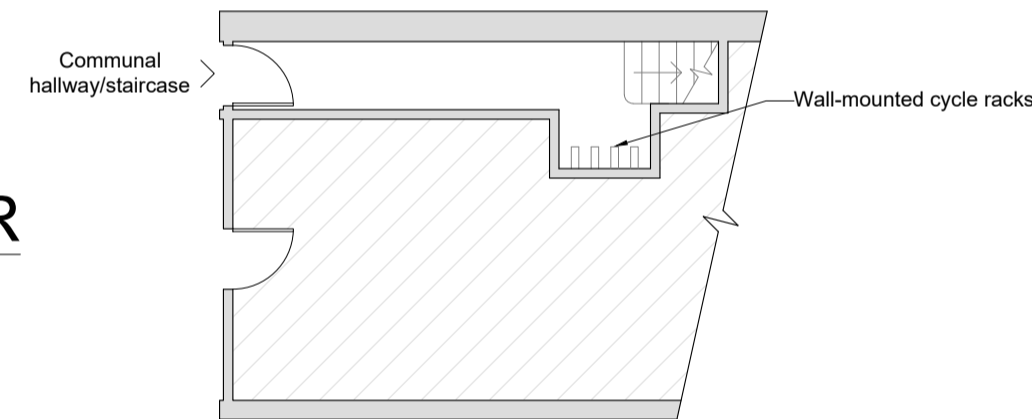

FIRST FLOOR

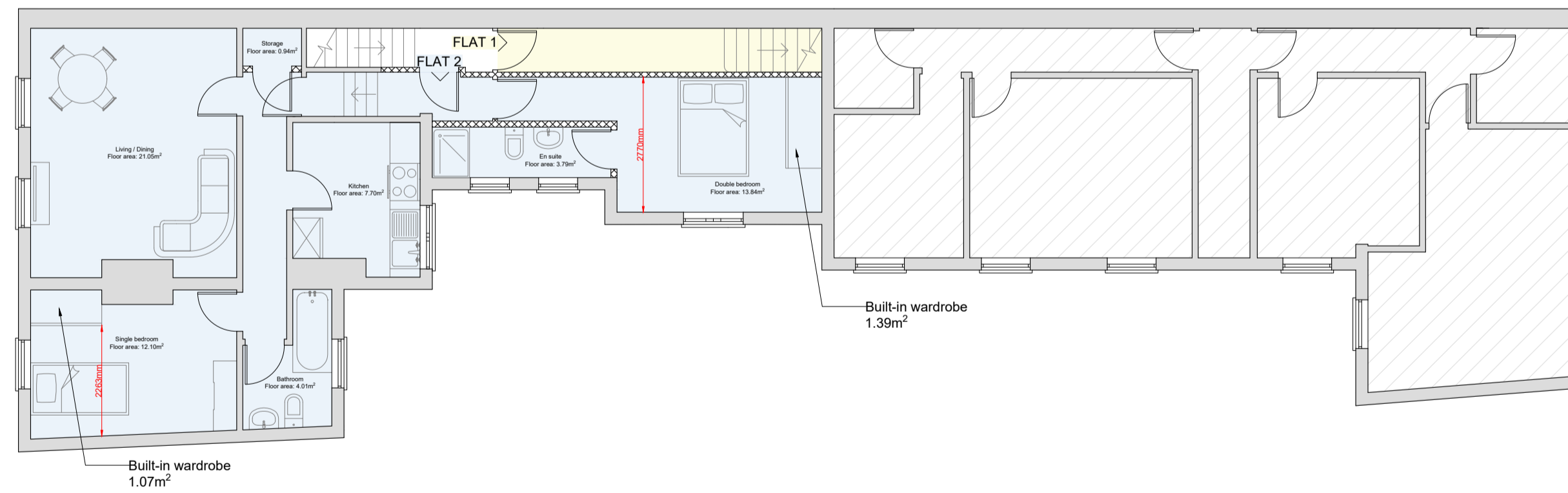

SECOND FLOOR

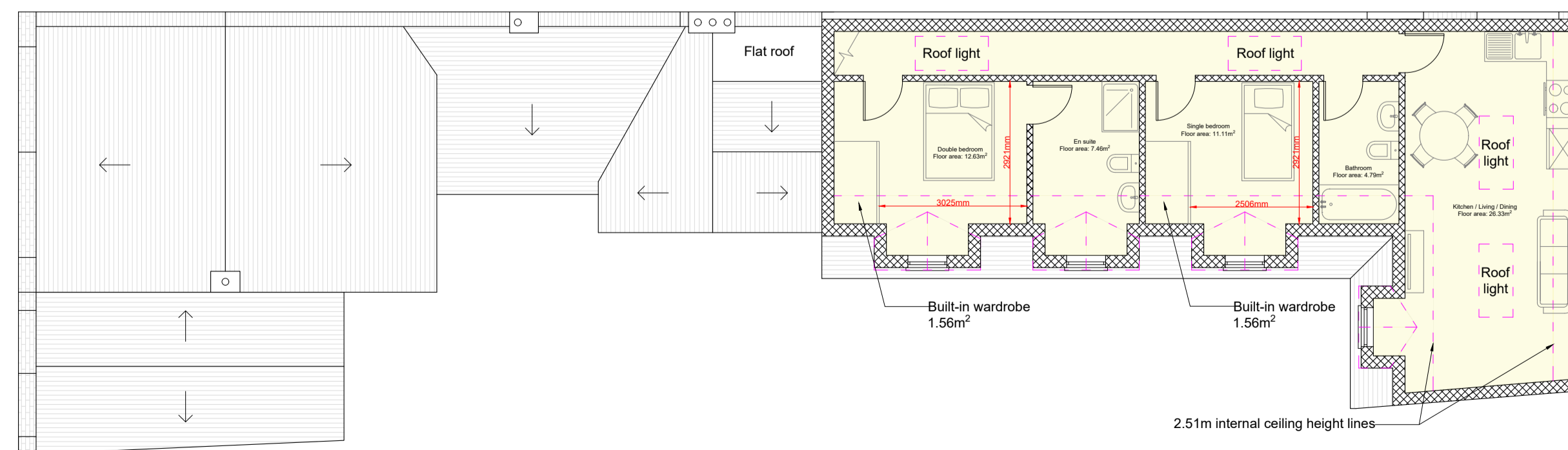

www.faradayplanning.co.uk
info@faradayplanning.co.uk
0333 444 1036

This drawing is protected by the Copyright of Faraday Planning Ltd. This drawing shall not be used or reproduced in any form without the express consent of Faraday Planning Ltd.

Applicant

Mr Barry Williams

Proposal

Division of maisonette into 2no. flats facilitated by roof extensions

123 Station Road
Hampton
Richmond-upon-Thames
Greater London
TW12 2AL

Drawing Title

Existing and Proposed Floor Plans

Date

16.08.24

Scale

1:100 @ A1

Drawing Number

FP-FQA-912

Revision

-