

## EXISTING ROOF PLAN

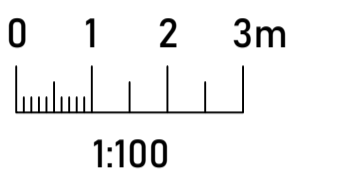

## PROPOSED ROOF PLAN

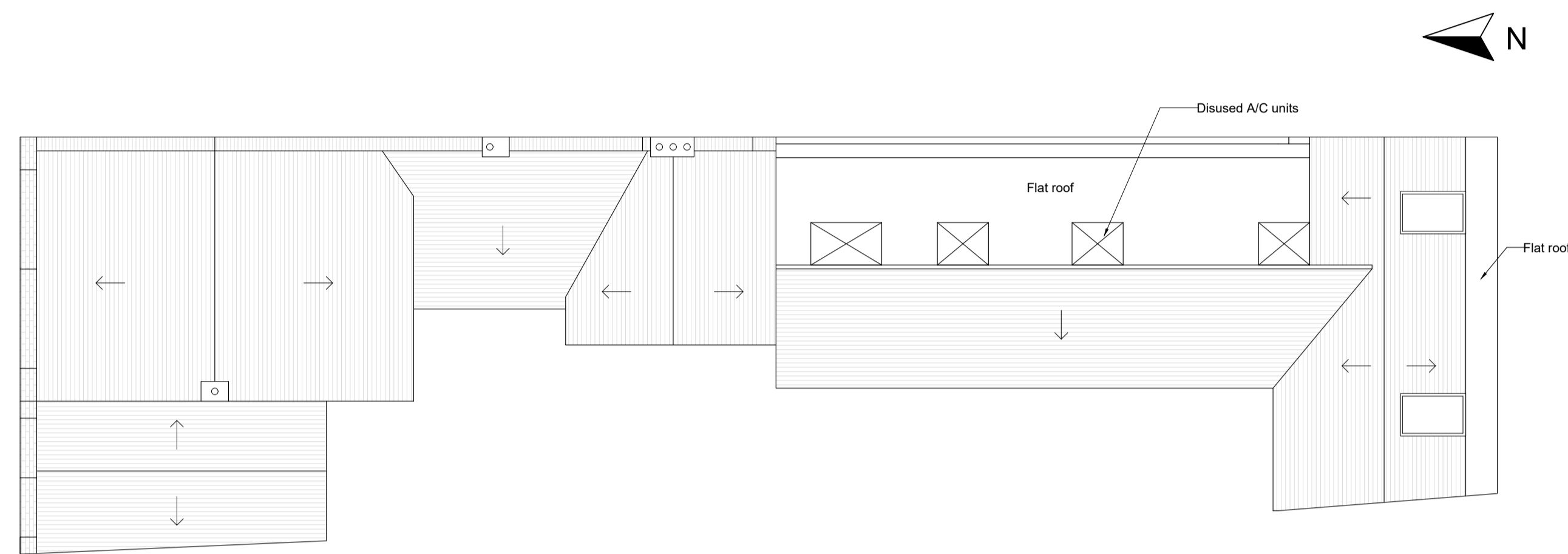
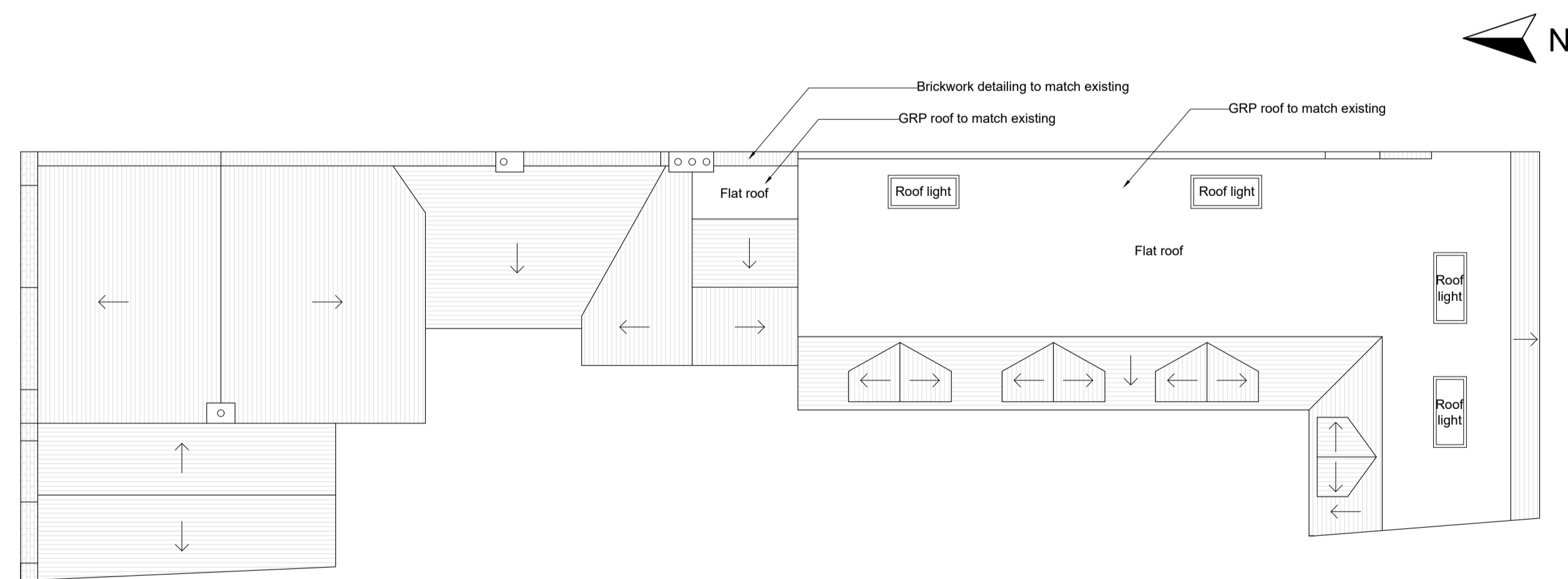

**FARADAY  
PLANNING**

www.faradayplanning.co.uk  
info@faradayplanning.co.uk  
0333 444 1036

This drawing is protected by the Copyright of Faraday Planning Ltd. This drawing shall not be used or reproduced in any form without the express consent of Faraday Planning Ltd.

Applicant

Mr Barry Williams

Proposal

Division of maisonette into 2no. flats facilitated by roof extensions

123 Station Road  
Hampton  
Richmond-upon-Thames  
Greater London  
TW12 2AL

Drawing Title

Existing and Proposed Roof Plans

Date

16.08.24

Scale

1:100 @ A1

Drawing Number

RP-MNR-912

Revision

-