

- NOTES:
- DO NOT SCALE FROM THIS DRAWING
 - ALL DIMENSIONS TO BE CHECKED ON SITE PRIOR TO FABRICATION
 - THIS DRAWING SHOULD BE READ IN CONJUNCTION WITH STRUCTURAL ENGINEER'S DRAWINGS
 - THIS DRAWING SHOULD BE READ IN CONJUNCTION WITH SERVICE ENGINEER'S DRAWINGS
 - COPYRIGHT OF THIS DRAWING REMAINS WITH JOHN RICH ARCHITECTS
 - ANY DISCREPANCY FOUND BETWEEN THIS DRAWING AND ANY OTHER DOCUMENTS MUST BE REPORTED IMMEDIATELY BY THE CONTRACTOR
 - ALL PROPRIETARY MATERIALS TO BE INSTALLED IN ACCORDANCE WITH MANUFACTURERS INSTRUCTIONS
 - ALL TIMBERS TO BE PRESSURE IMPREGNATED

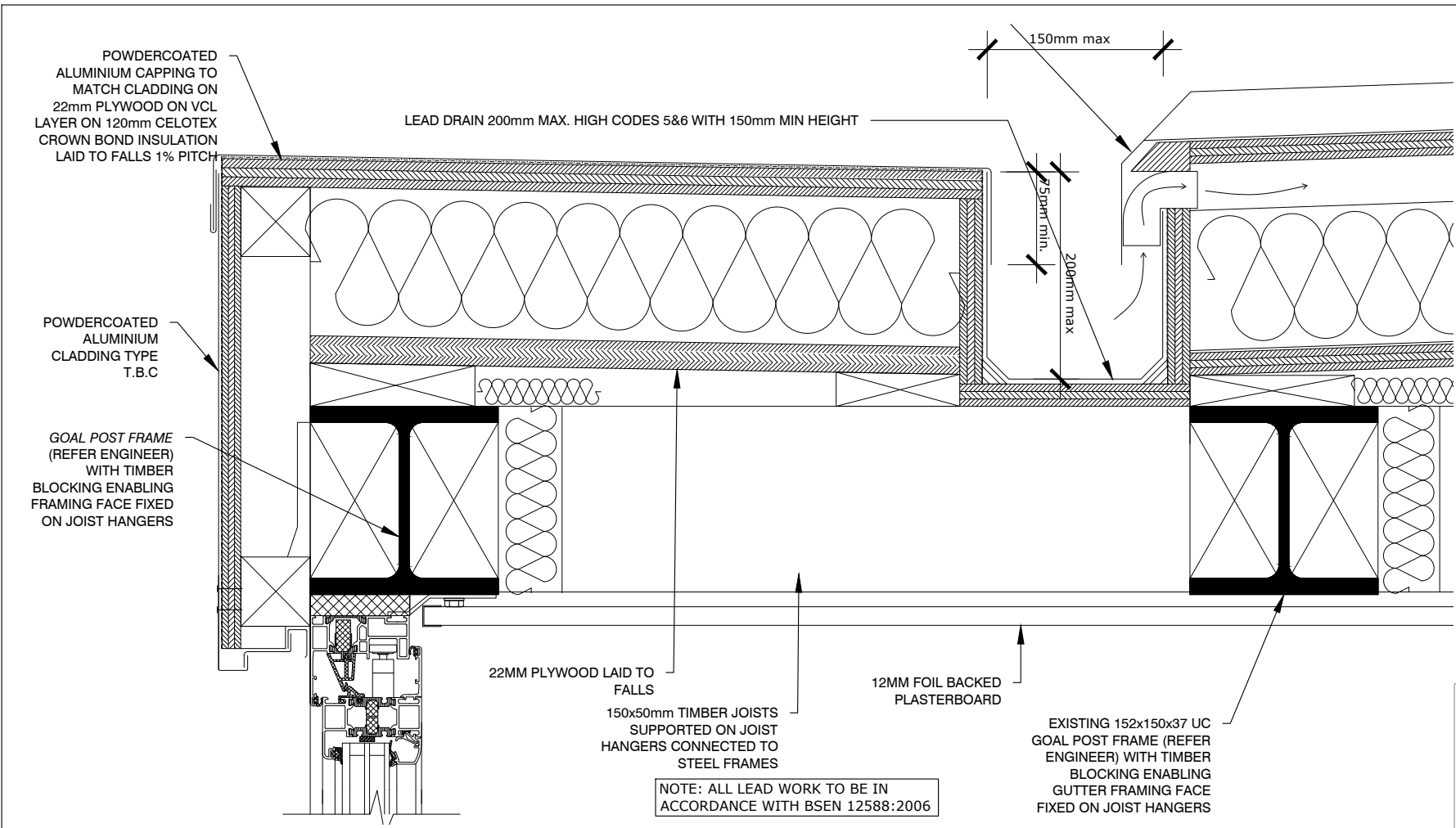

1. EXISTING ADDITIONAL ROOF DETAIL
1:5

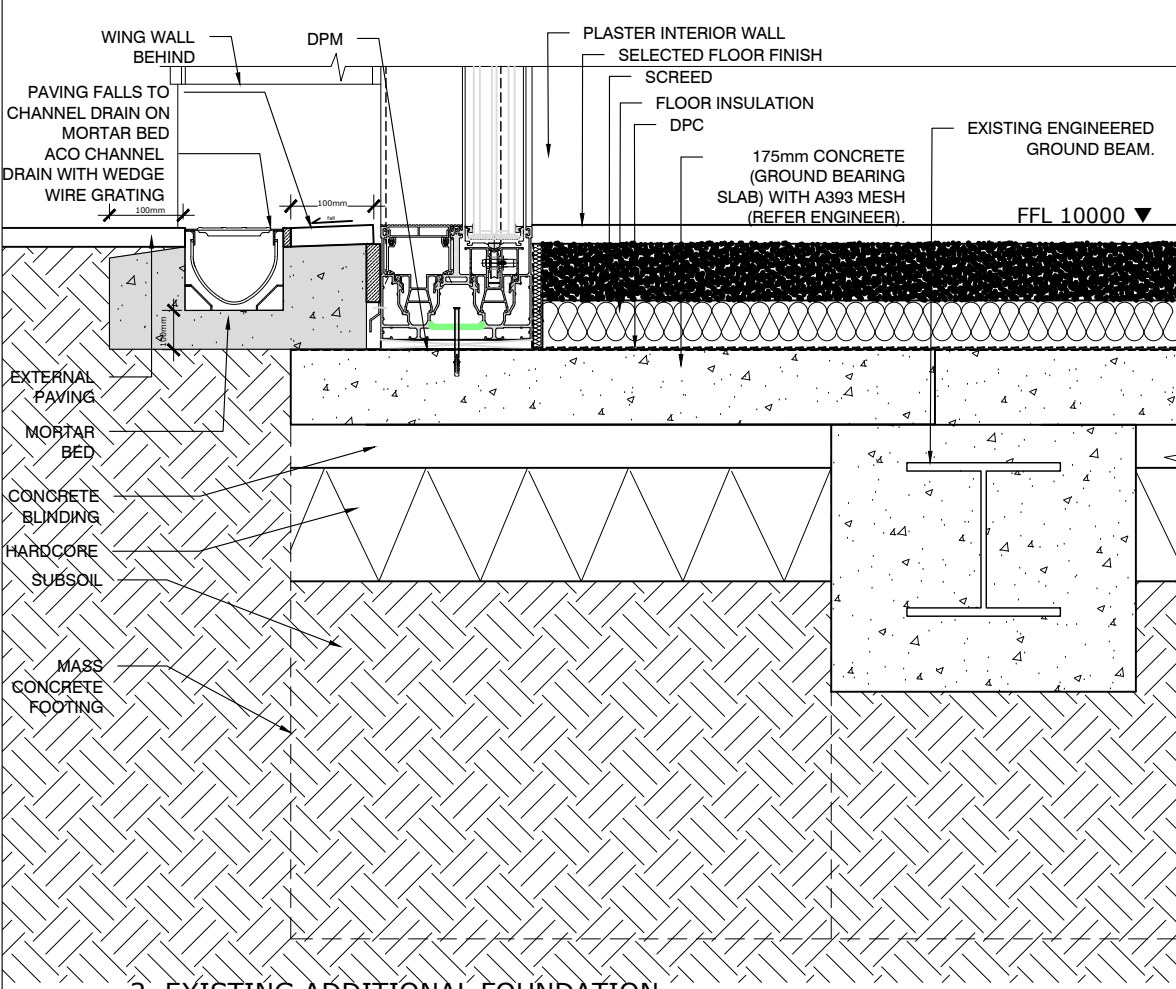

2. EXISTING ADDITIONAL FOUNDATION
DETAIL 1:10

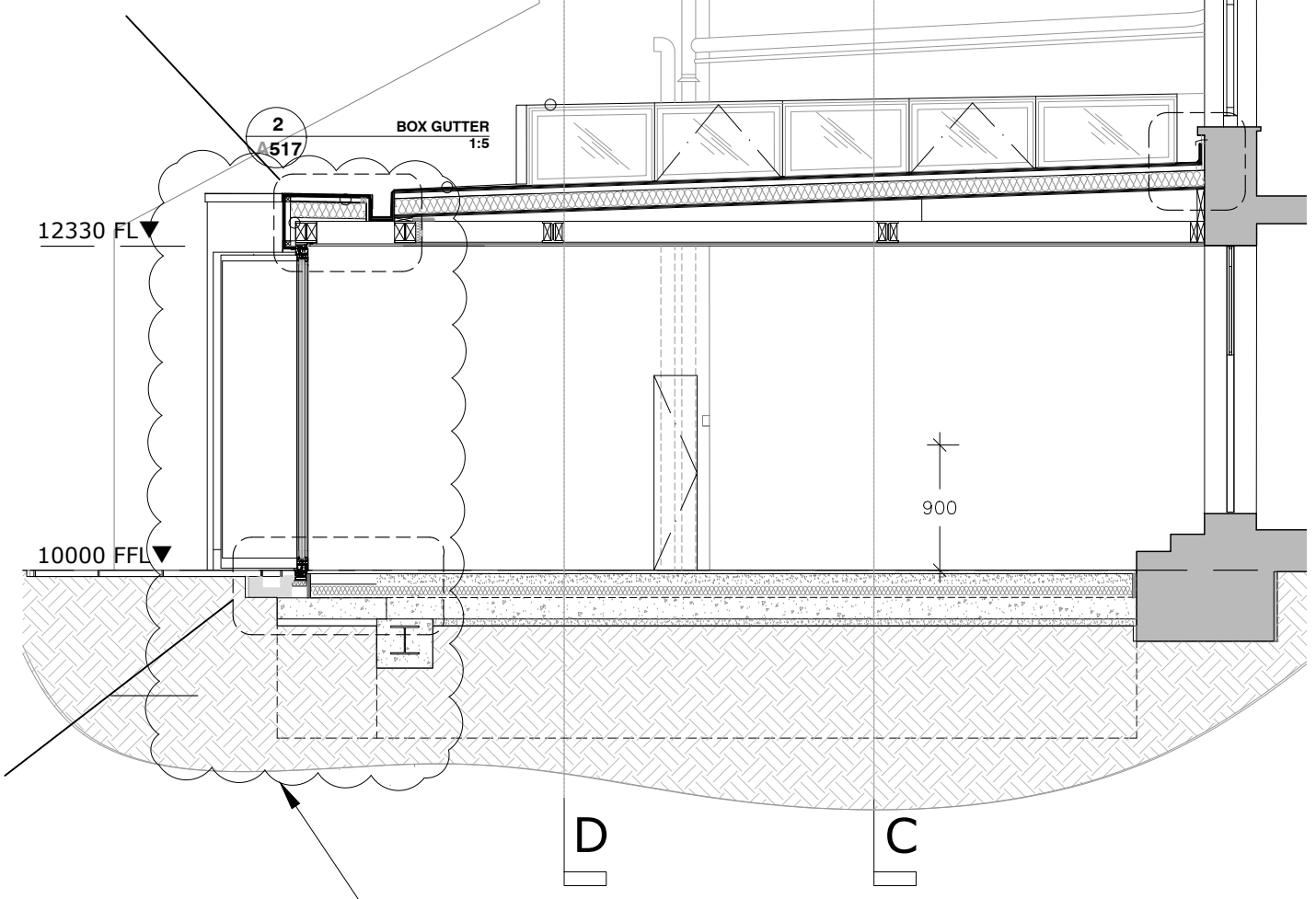

3. EXISTING SECTION B-B
1:50

REVISIONS

NO.	DESCRIPTION

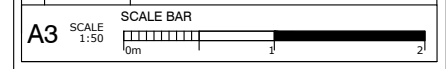

CLIENT
MR R. LEIGH

PROJECT
15 THE GREEN, RICHMOND, TW9 1PX

PROJECT DESCRIPTION
NEW GREEN ROOF TO CONSERVATORY

DRAWING NAME:
EXISTING SECTION B-B

<p>John Rich Architect</p> <p>6a Royal Parade Kew Richmond Surrey TW9 3QD t: 020 8940 0416 f: 020 8940 3303 e: mail@johnricharchitects.com w: www.johnricharchitects.com</p>	DATE: JULY 15
	DRAWN: AY
	CHECKED: JR
	JOB NO: RG
DWG NO: RG 07 -	REV: