

- NOTES:
- DO NOT SCALE FROM THIS DRAWING
  - ALL DIMENSIONS TO BE CHECKED ON SITE PRIOR TO FABRICATION
  - THIS DRAWING SHOULD BE READ IN CONJUNCTION WITH STRUCTURAL ENGINEER'S DRAWINGS
  - THIS DRAWING SHOULD BE READ IN CONJUNCTION WITH SERVICE ENGINEER'S DRAWINGS
  - COPYRIGHT OF THIS DRAWING REMAINS WITH JOHN RICH ARCHITECTS
  - ANY DISCREPANCY FOUND BETWEEN THIS DRAWING AND ANY OTHER DOCUMENTS MUST BE REPORTED IMMEDIATELY BY THE CONTRACTOR
  - ALL PROPRIETARY MATERIALS TO BE INSTALLED IN ACCORDANCE WITH MANUFACTURERS INSTRUCTIONS
  - ALL TIMBERS TO BE PRESSURE IMPREGNATED



Ventilation extract vent  
Final positioning of  
HR200V vent to be  
confirmed once  
system install finalised

sedum roof

PPC Aluminium  
cladding panels to  
elevation. Colour tbc.

Existing sliding fully glazed  
doors to elevation to be  
relocated to new location.  
By L2i - specialist directly  
appointed contractor

**PROPOSED GARDEN ELEVATION**

REVISIONS

NO.	DESCRIPTION

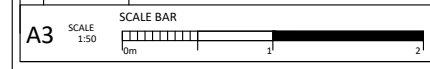

CLIENT  
MR R. LEIGH

PROJECT  
15 THE GREEN, RICHMOND, TW9 1PX

PROJECT DESCRIPTION  
PROPOSED GARDEN ELEVATION

DRAWING NAME:  
EXISTING GARDEN ELEVATION

**John Rich  
Architect**

6a Royal Parade | Kew  
Richmond | Surrey | TW9 3QD  
t: 020 8940 0416 | f: 020 8940 3303  
e: mail@johnricharchitects.com  
w: www.johnricharchitects.com

DATE: JULY 15  
DRAWN: AY  
CHECKED: JR

JOB NO:  
**RG**

DWG NO: REV:  
**RG 11 -**