

- NOTES:
- DO NOT SCALE FROM THIS DRAWING
 - ALL DIMENSIONS TO BE CHECKED ON SITE PRIOR TO FABRICATION
 - THIS DRAWING SHOULD BE READ IN CONJUNCTION WITH STRUCTURAL ENGINEER'S DRAWINGS
 - THIS DRAWING SHOULD BE READ IN CONJUNCTION WITH SERVICE ENGINEER'S DRAWINGS
 - COPYRIGHT OF THIS DRAWING REMAINS WITH JOHN RICH ARCHITECTS
 - ANY DISCREPANCY FOUND BETWEEN THIS DRAWING AND ANY OTHER DOCUMENTS MUST BE REPORTED IMMEDIATELY BY THE CONTRACTOR
 - ALL PROPRIETARY MATERIALS TO BE INSTALLED IN ACCORDANCE WITH MANUFACTURERS INSTRUCTIONS
 - ALL TIMBERS TO BE PRESSURE IMPREGNATED

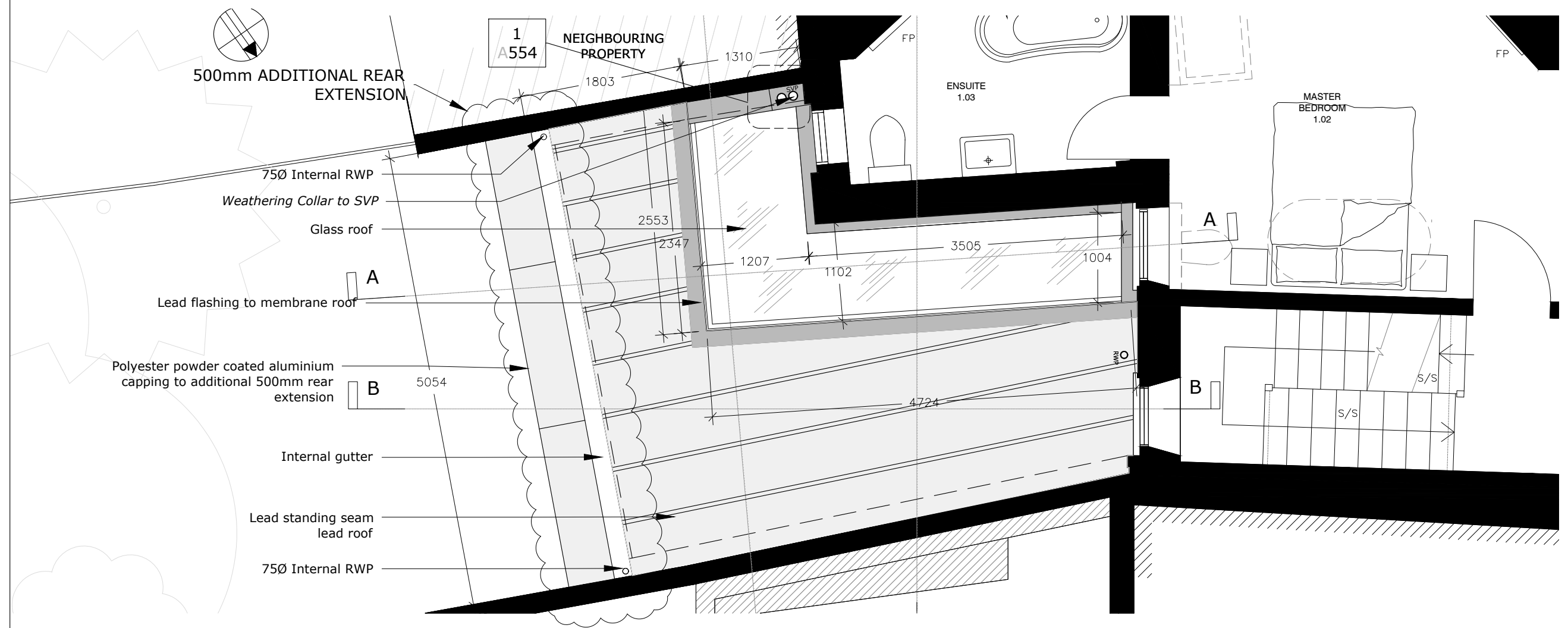

EXISTING ROOF PLAN (PART)

REVISIONS

NO.	DESCRIPTION

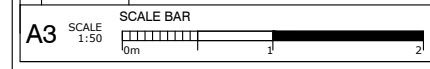

CLIENT
MR R. LEIGH

PROJECT
15 THE GREEN, RICHMOND, TW9 1PX

PROJECT DESCRIPTION
NEW GREEN ROOF TO CONSERVATORY

DRAWING NAME:
EXISTING ROOF PLAN (PART)

<p>John Rich Architect</p> <p>6a Royal Parade Kew Richmond Surrey TW9 3QD t: 020 8940 0416 f: 020 8940 3303 e: mail@johnricharchitects.com w: www.johnricharchitects.com</p>	<p>DATE: JULY 15 DRAWN: AY CHECKED: JR</p>
	<p>JOB NO: RG</p> <p>DWG NO: REV: RG 04 -</p>