

- NOTES:
- DO NOT SCALE FROM THIS DRAWING
  - ALL DIMENSIONS TO BE CHECKED ON SITE PRIOR TO FABRICATION
  - THIS DRAWING SHOULD BE READ IN CONJUNCTION WITH STRUCTURAL ENGINEER'S DRAWINGS
  - THIS DRAWING SHOULD BE READ IN CONJUNCTION WITH SERVICE ENGINEER'S DRAWINGS
  - COPYRIGHT OF THIS DRAWING REMAINS WITH JOHN RICH ARCHITECTS
  - ANY DISCREPANCY FOUND BETWEEN THIS DRAWING AND ANY OTHER DOCUMENTS MUST BE REPORTED IMMEDIATELY BY THE CONTRACTOR
  - ALL PROPRIETARY MATERIALS TO BE INSTALLED IN ACCORDANCE WITH MANUFACTURERS INSTRUCTIONS
  - ALL TIMBERS TO BE PRESSURE IMPREGNATED

NOTE:  
**NEW STRUCTURE FOR ADDITIONAL EXTENSION TO BE CONFIRMED BY STRUCTURAL ENGINEER**

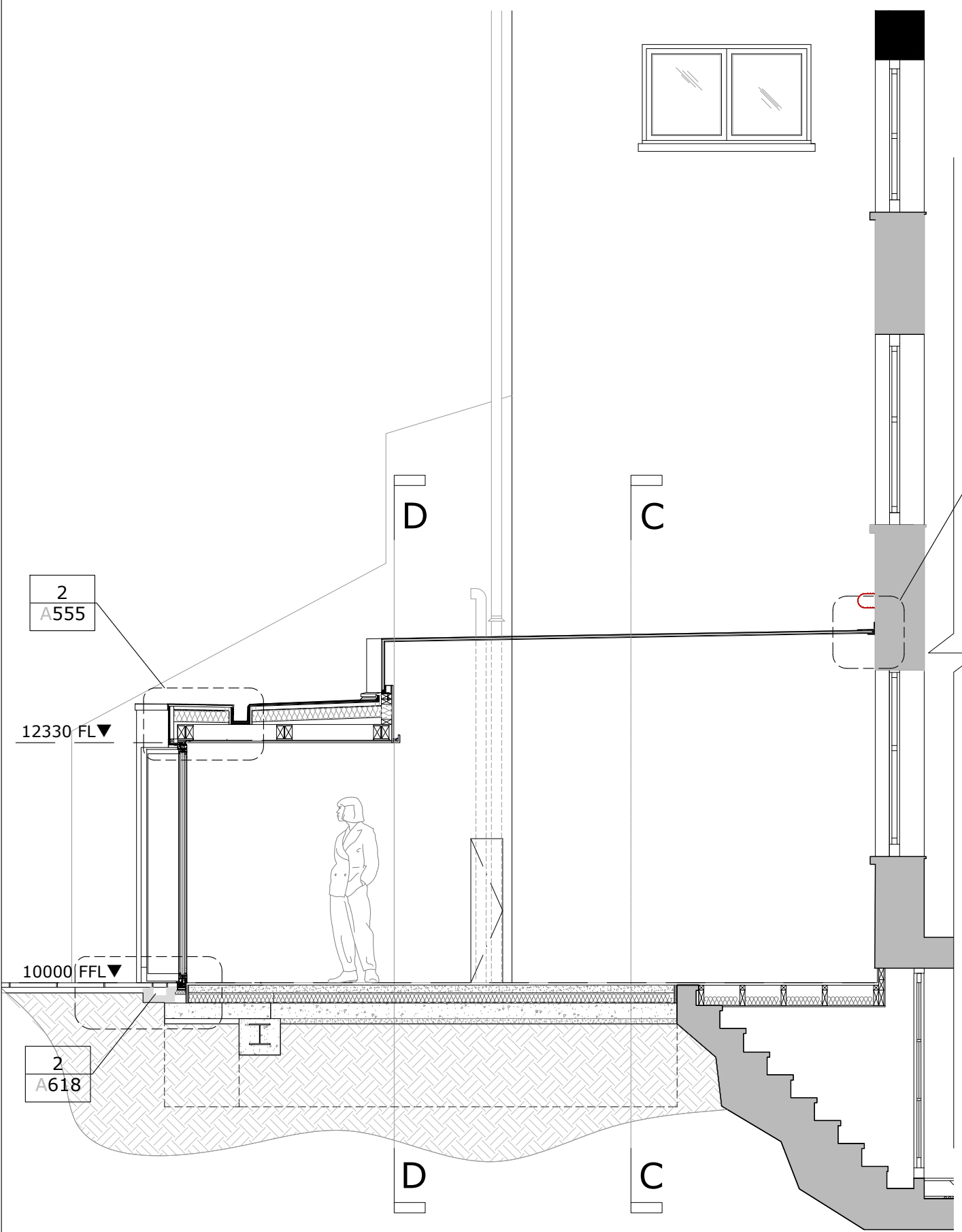

**A** EXISTING SECTION A-A  
 A511 1:50

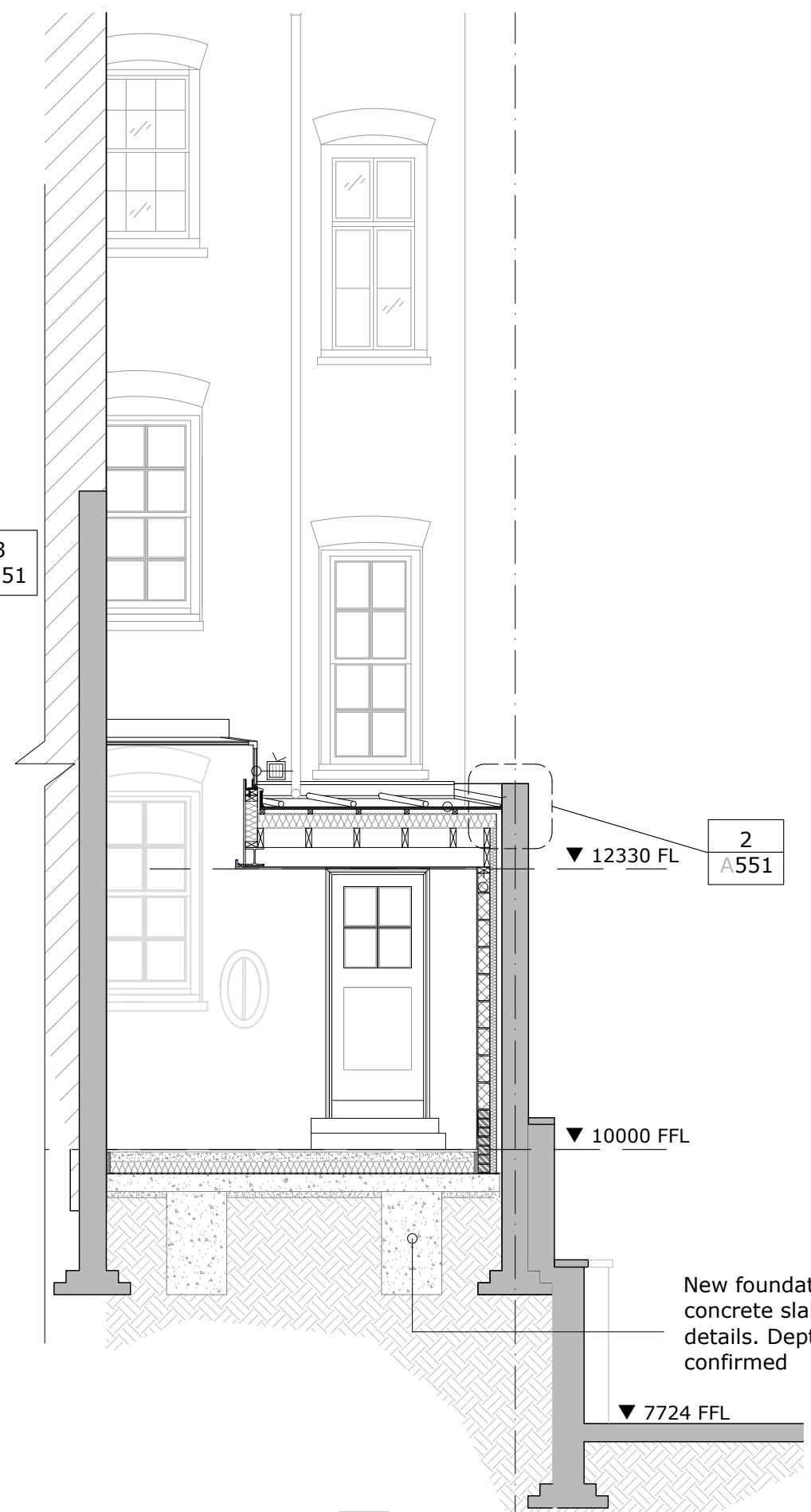

**C** EXISTING SECTION C-C  
 A511 1:50

New foundations and concrete slab to SE details. Depth to be confirmed

REVISIONS

NO.	DESCRIPTION

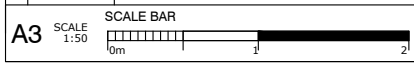

CLIENT  
**MR R. LEIGH**

PROJECT  
**15 THE GREEN, RICHMOND, TW9 1PX**

PROJECT DESCRIPTION  
**NEW GREEN ROOF TO CONSERVATORY**

DRAWING NAME:  
**EXISTING SECTION A-A & C-C**

**John Rich**  
 Architect  
 6a Royal Parade | Kew  
 Richmond | Surrey | TW9 3QD  
 t: 020 8940 0416 | f: 020 8940 3303  
 e: mail@johnricharchitects.com  
 w: www.johnricharchitects.com

DATE: JULY 15  
 DRAWN: AY  
 CHECKED: JR  
 JOB NO:  
**RG**  
 DWG NO: REV:  
**RG 06 -**