

- NOTES:
- DO NOT SCALE FROM THIS DRAWING
  - ALL DIMENSIONS TO BE CHECKED ON SITE PRIOR TO FABRICATION
  - THIS DRAWING SHOULD BE READ IN CONJUNCTION WITH STRUCTURAL ENGINEER'S DRAWINGS
  - THIS DRAWING SHOULD BE READ IN CONJUNCTION WITH SERVICE ENGINEER'S DRAWINGS
  - COPYRIGHT OF THIS DRAWING REMAINS WITH JOHN RICH ARCHITECTS
  - ANY DISCREPANCY FOUND BETWEEN THIS DRAWING AND ANY OTHER DOCUMENTS MUST BE REPORTED IMMEDIATELY BY THE CONTRACTOR
  - ALL PROPRIETARY MATERIALS TO BE INSTALLED IN ACCORDANCE WITH MANUFACTURERS INSTRUCTIONS
  - ALL TIMBERS TO BE PRESSURE IMPREGNATED

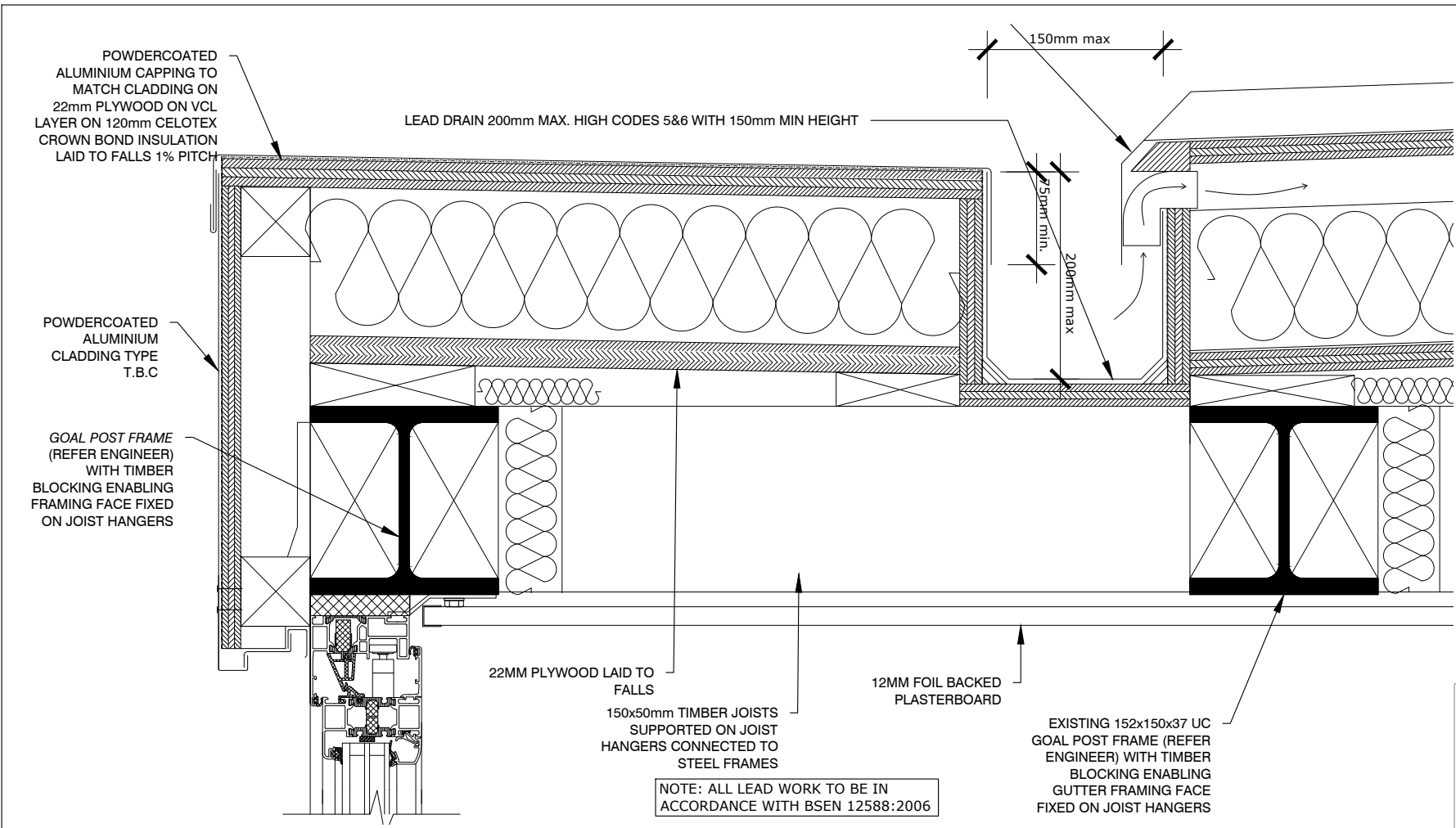

1. EXISTING ADDITIONAL ROOF DETAIL  
1:5

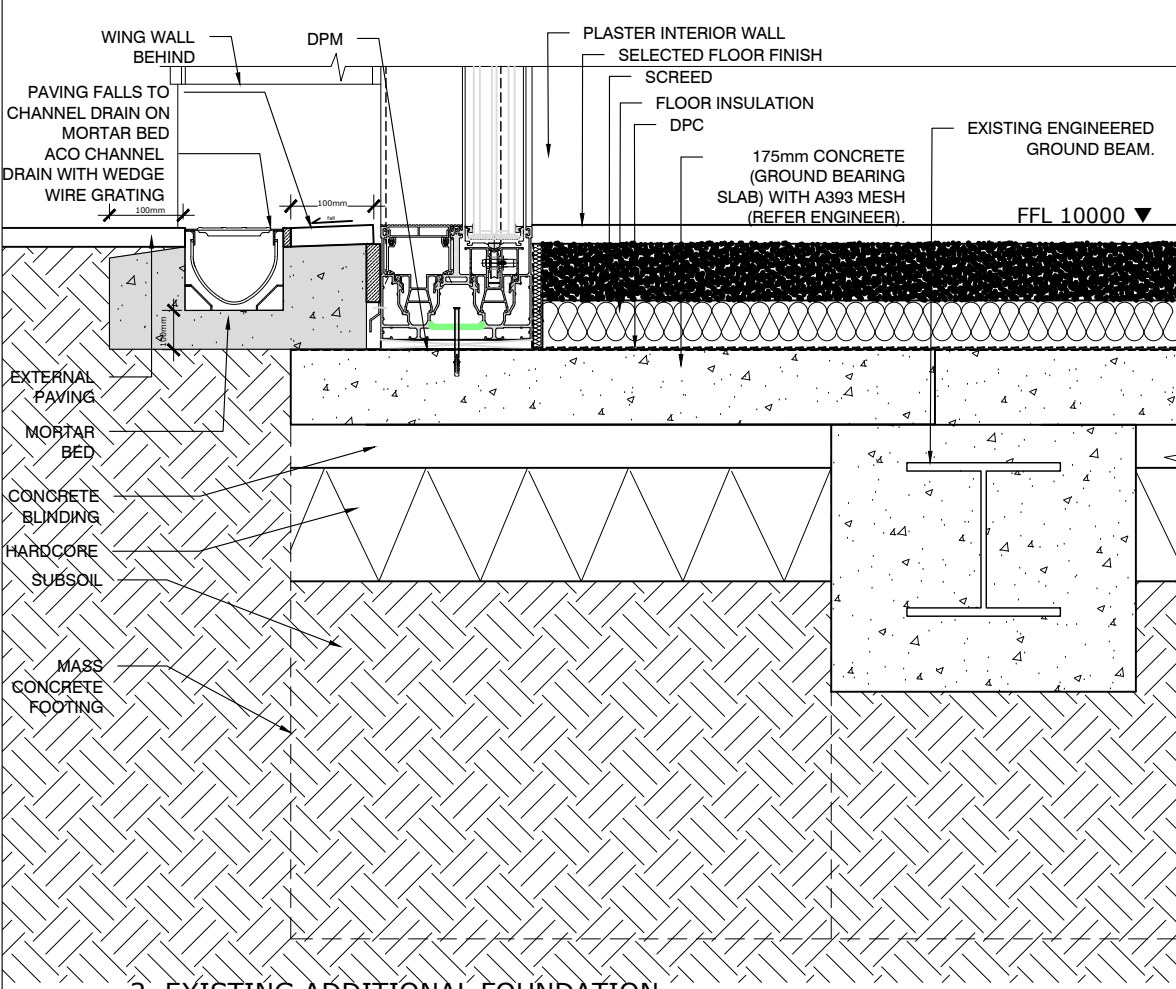

2. EXISTING ADDITIONAL FOUNDATION  
DETAIL 1:10

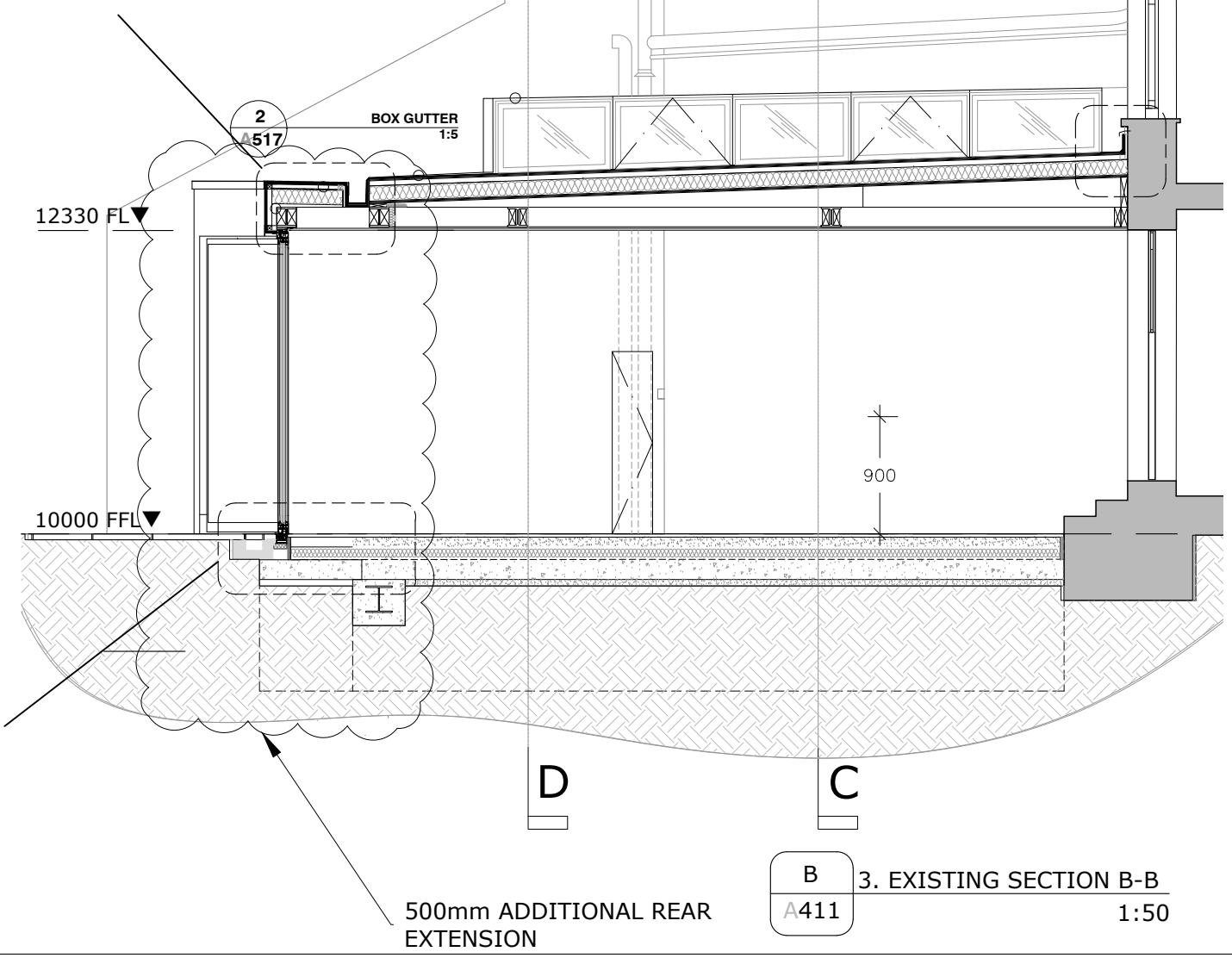

3. EXISTING SECTION B-B  
1:50

REVISIONS

| NO. | DESCRIPTION |
|-----|-------------|
|     |             |
|     |             |
|     |             |

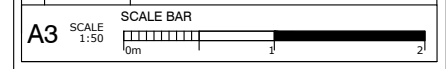

CLIENT  
**MR R. LEIGH**

PROJECT  
**15 THE GREEN, RICHMOND, TW9 1PX**

PROJECT DESCRIPTION  
**NEW GREEN ROOF TO CONSERVATORY**

DRAWING NAME:  
**EXISTING SECTION B-B**

**John Rich  
Architect**

6a Royal Parade | Kew  
Richmond | Surrey | TW9 3QD  
t: 020 8940 0416 | f: 020 8940 3303  
e: mail@johnricharchitects.com  
w: www.johnricharchitects.com

DATE: JULY 15  
DRAWN: AY  
CHECKED: JR

JOB NO:  
**RG**

DWG NO: REV:  
**RG 07 -**